the FABRIC BOX™

ROLLER BLINDS

COLOUR

Splash

Available in 60 colours

Splash **Snow**

Splash **Frost**

Splash **Paper**

Splash **Oyster**

Splash **Butter**

Splash **Sand**

Splash **Beige**

Splash **Dove**

Splash **Modesty**

Splash **Canvas**

Splash **Maylar**

Splash **Pebble**

Splash **Hessian**

Splash **Putty**

Splash **Tropez**

Splash **Aspen**

Splash Duckegg

Splash Tiffany

Splash Azure

Splash Eton

Splash Mineral

Splash Powder

Splash Fondant

Splash Venus

Splash Sloe

Splash Taupe

Splash Flint

Splash Rock

Splash Havana

Splash Chocolate

Splash Dawn

Splash Mellow

Splash Summer

Splash Kiwi

Splash Vine

Splash Grama

Splash Hawaii

Splash Twist

Splash Cyber

Splash Cult

Splash Atlantic

Splash Regatta

Splash Reign

Splash Admiral

Splash Tango

Splash Indigo

Splash Tango

Splash Cinnabar

Splash Blush

Splash Candy

Splash Kiss

Splash Divine

Splash Sorbet

Splash Poppy

Splash Fever

Splash Scarlett

Splash Ruby

Splash Velvet

Splash Berry

Splash Port

Splash Noir

Unicolour

Available in 18 colours

Unicolour Cyan

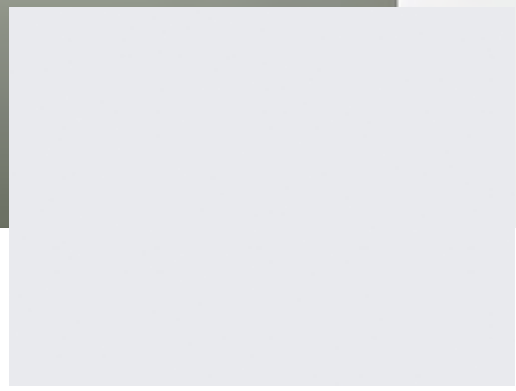

Unicolour **White**

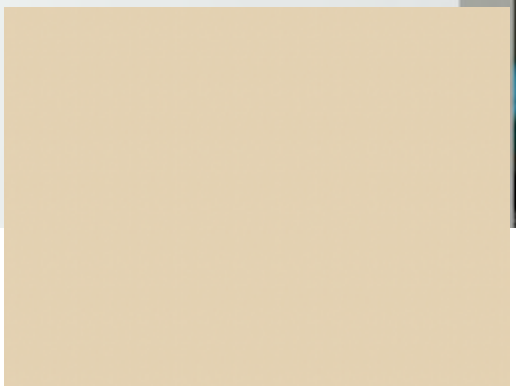

Unicolour **Cream**

Unicolour **Beige**

Unicolour **Taupe**

Unicolour **Chocolate**

Unicolour **Dove**

Unicolour **Ash**

Unicolour **Charcoal**

Unicolour **Black**

Unicolour **Yellow**

Unicolour **Sienna**

Unicolour **Red**

Unicolour **Purple**

Unicolour **Lime**

Unicolour **Emerald**

Unicolour **Cyan**

Unicolour **Cadet**

Unicolour **Navy**

Blackout

COLOUR

Bella

Available in
36 colours

Bella Frost

Bella Paper

Bella Oyster

Bella Butter

Bella Beige

Bella Fawn

Bella Hessian

Bella Grey Whisper

Bella Pebble

Bella Mocha

Bella Clay

Bella Putty

Bella Tropez

Bella Rock

Bella Slate

Bella Graphite

Bella Chocolate

Bella Noir

Bella Canvas

Bella Powder

Bella Venus

Bella Sloe

Bella Azure

Bella Tiffany

Bella Capri

Bella Kiwi

Bella Vine

Bella Summer

Bella Cinnabar

Bella Kiss

Bella Sorbet

Bella Scarlett

Bella Berry

Bella Regatta

Bella Paradise

Bella Indigo

Bella Berry

VITRA

Available in 30 colours

Vitra Action

Vitra **White**

Vitra **Cream**

Vitra **Beige**

Vitra **Biscotti**

Vitra **Vapour**

Vitra **Violet**

Vitra **Aqua**

Vitra **Lagoon**

Vitra **Teal**

Vitra **Marina**

Vitra **Royale**

Vitra **Imperial**

Vitra **Flint**

Vitra **Zorro**

Vitra **Roast**

Vitra Bambino

Vitra Kitty

Vitra Shock

Vitra Scorch

Vitra Flame

Vitra Action

Vitra Acid

Vitra Zest

Vitra Envy

Vitra Pixie

Vitra Kink

Vitra Pout

Vitra Passion

Vitra Zinc

Vitra Licorice

Blackout

DESIGN

Rosa

Available in
4 colours

Rosa Mineral

Rosa Chiffon

Rosa Duckegg

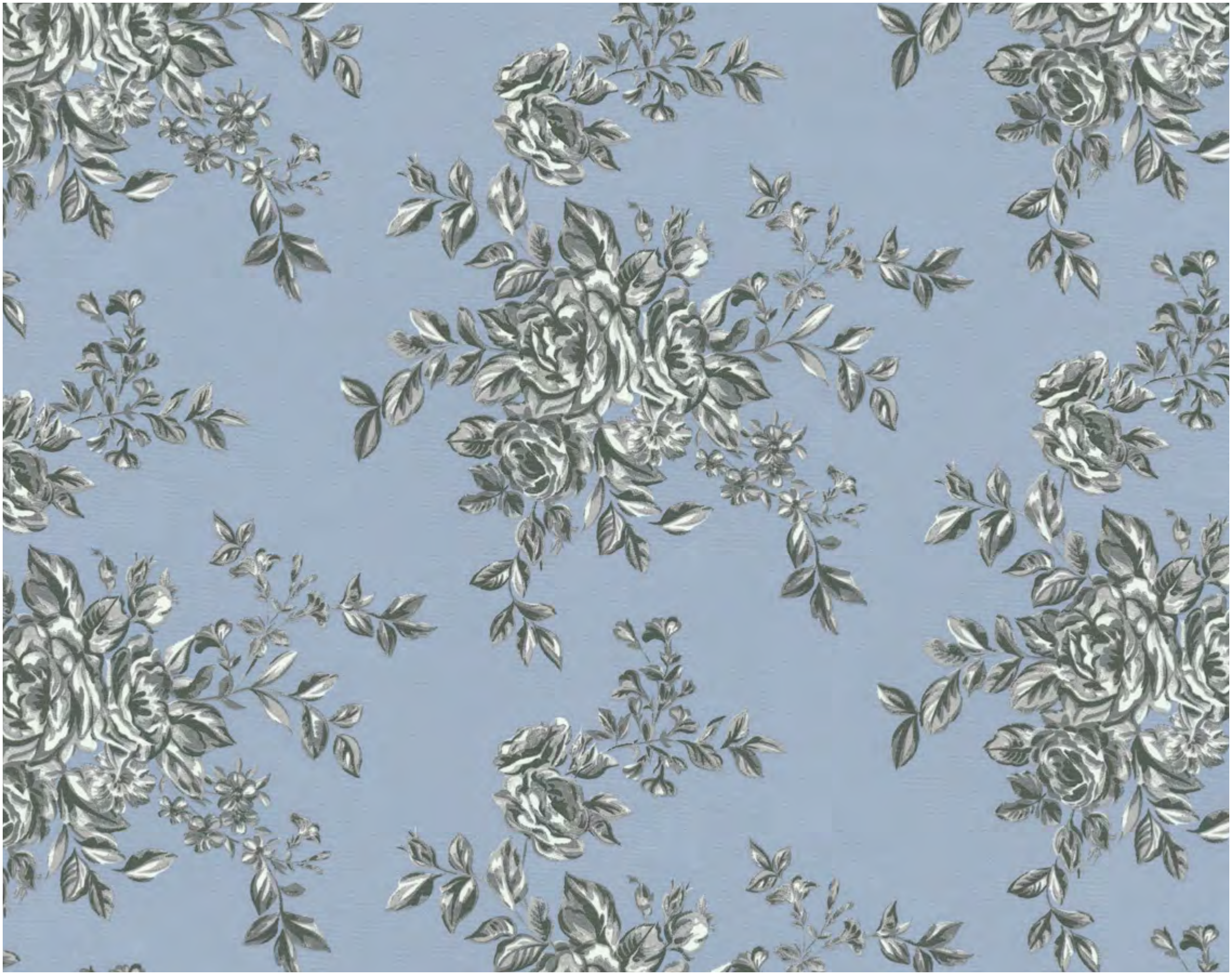

Rosa **Shadow**

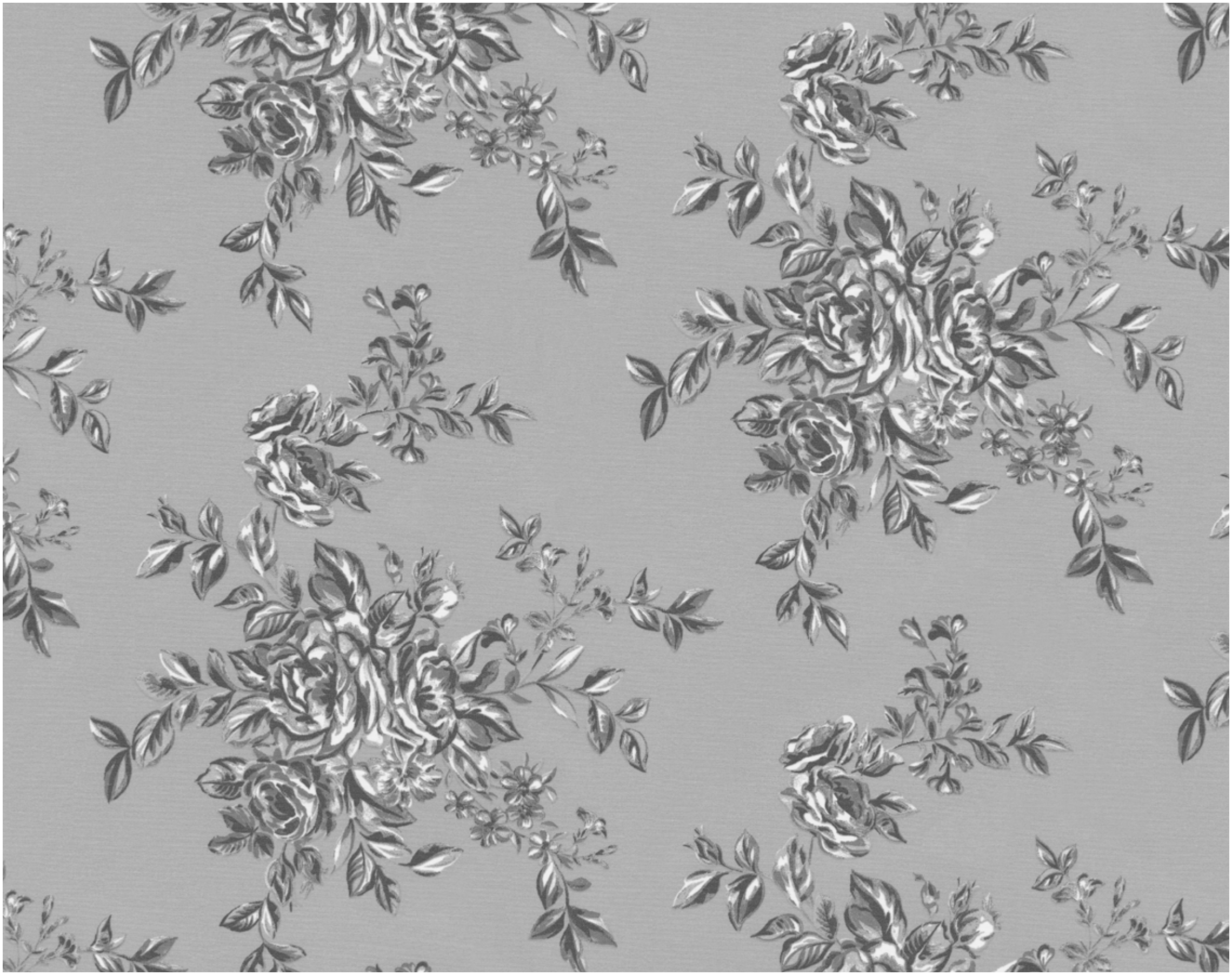

Rosa **Whisp**

Midas

Available in 5 colours

Midas Shadow

Midas Crystal

Midas Moonstone

Midas Opal

Midas **Shadow**

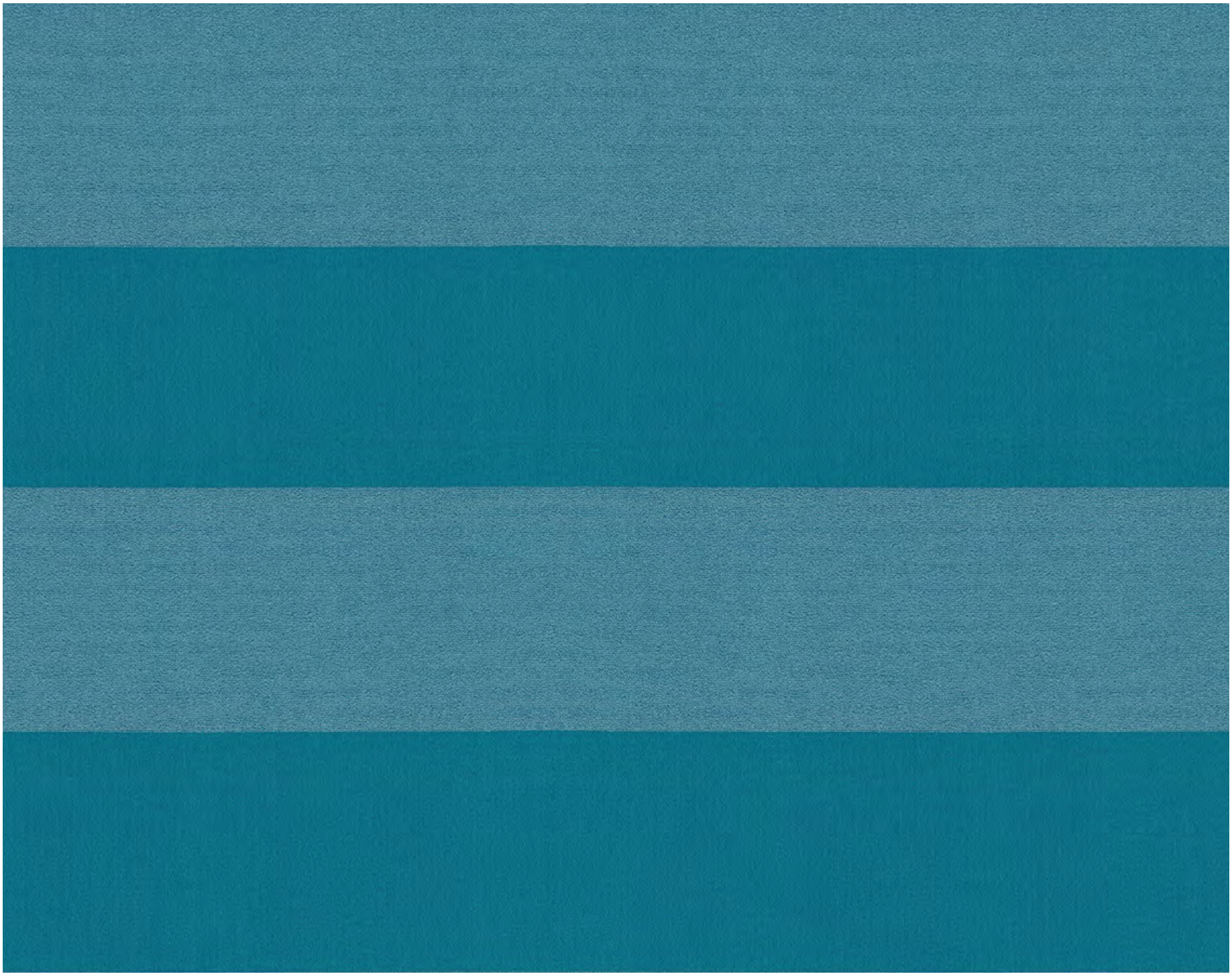

Midas Jade

Midas Ruby

Midas Vibe

Allegra

Available in
4 colours

Allegra Grape

Allegra **Crystal**

Allegra **Shadow**

Allegra **Vibe**

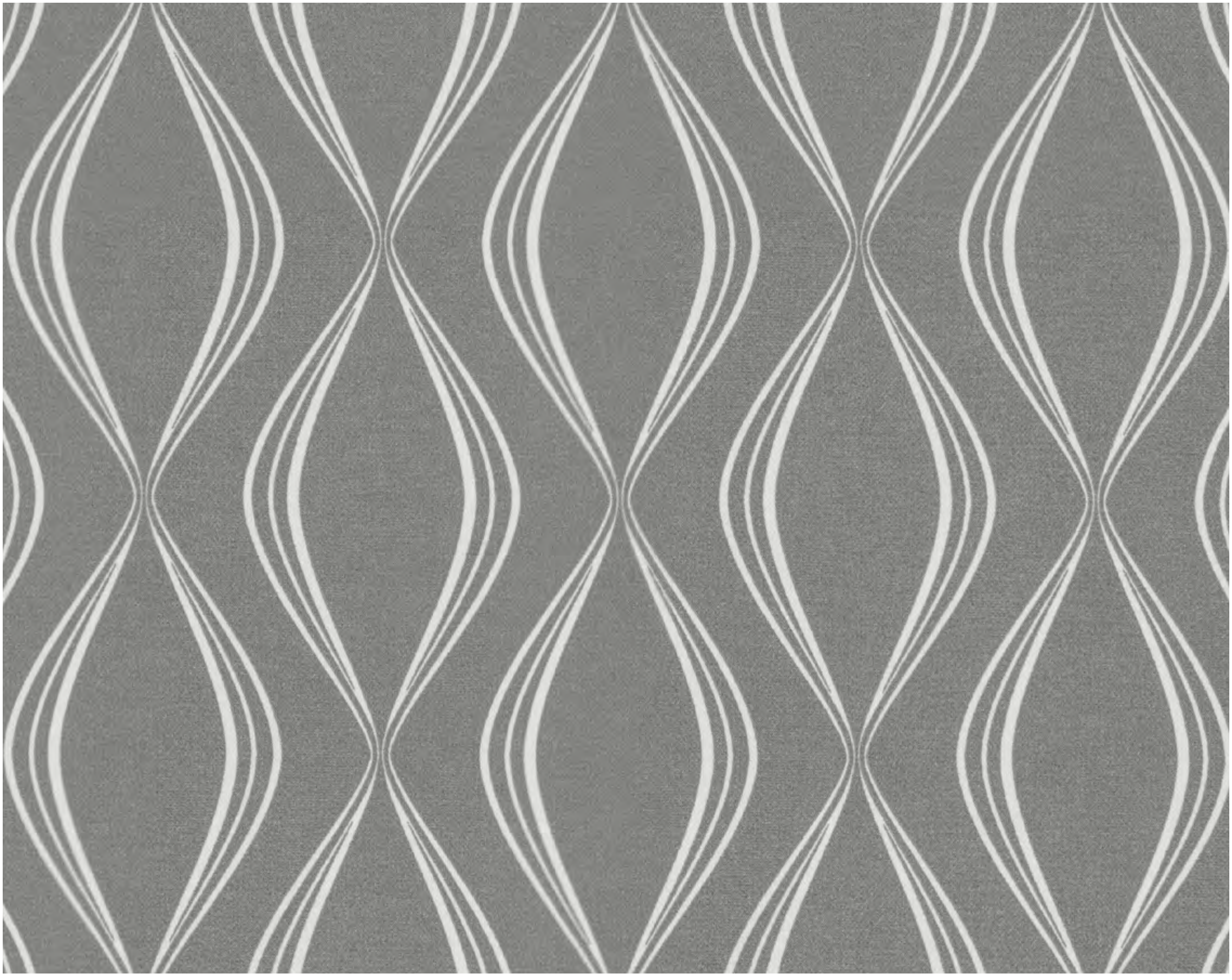

Allegra **Whisp**

Harper

Available in
4 colours

Harper Ash

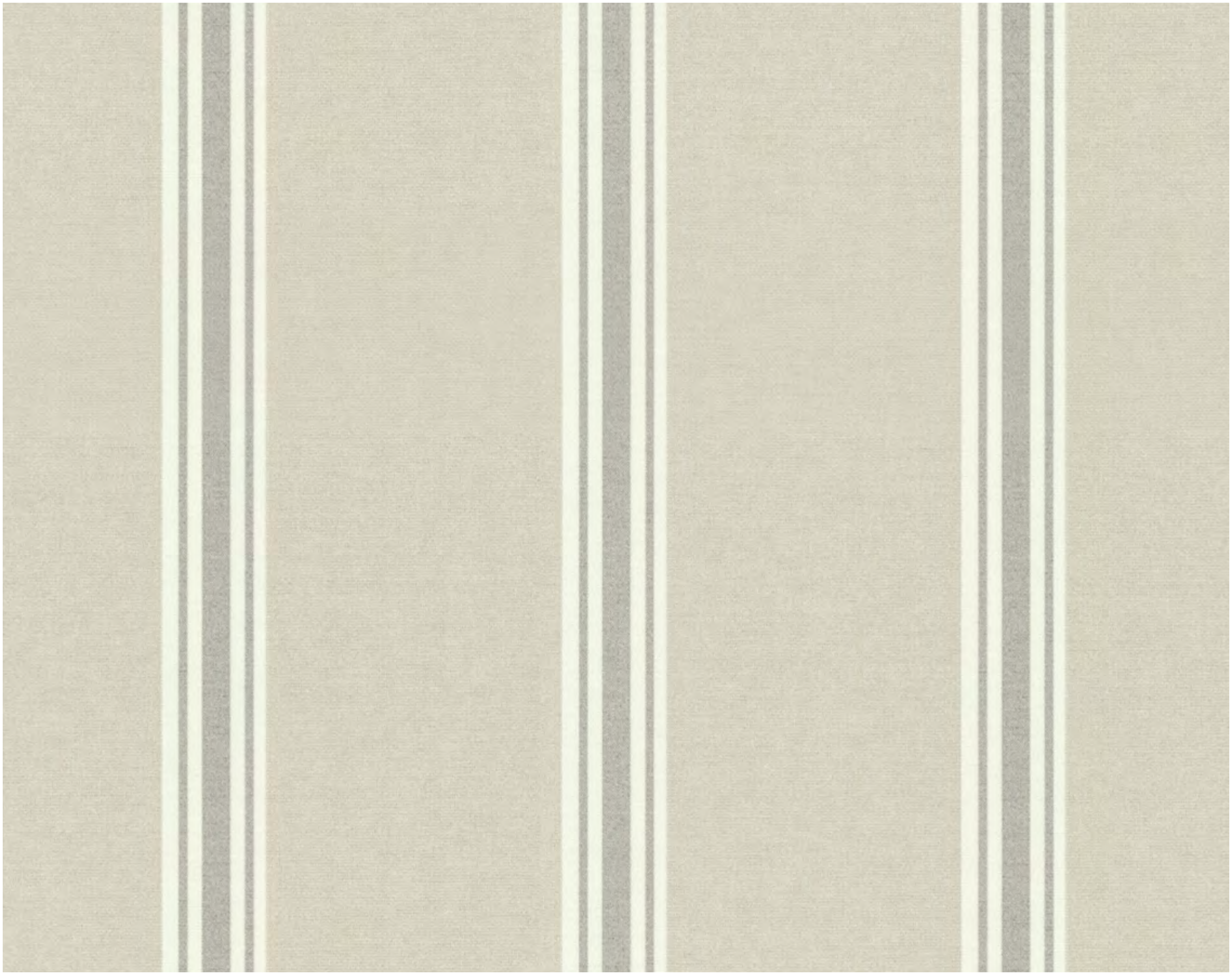

Harper **Sand**

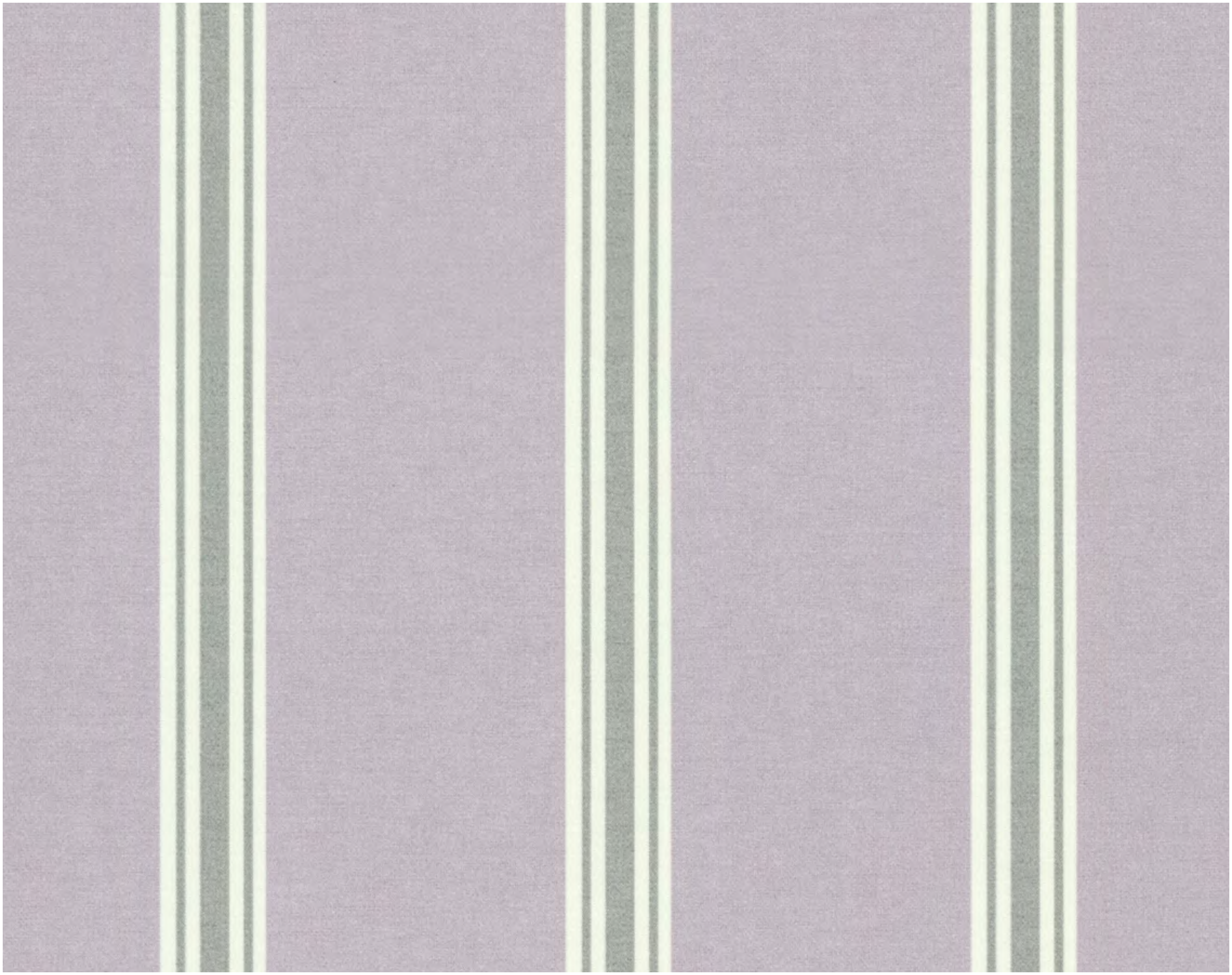

Harper **Grape**

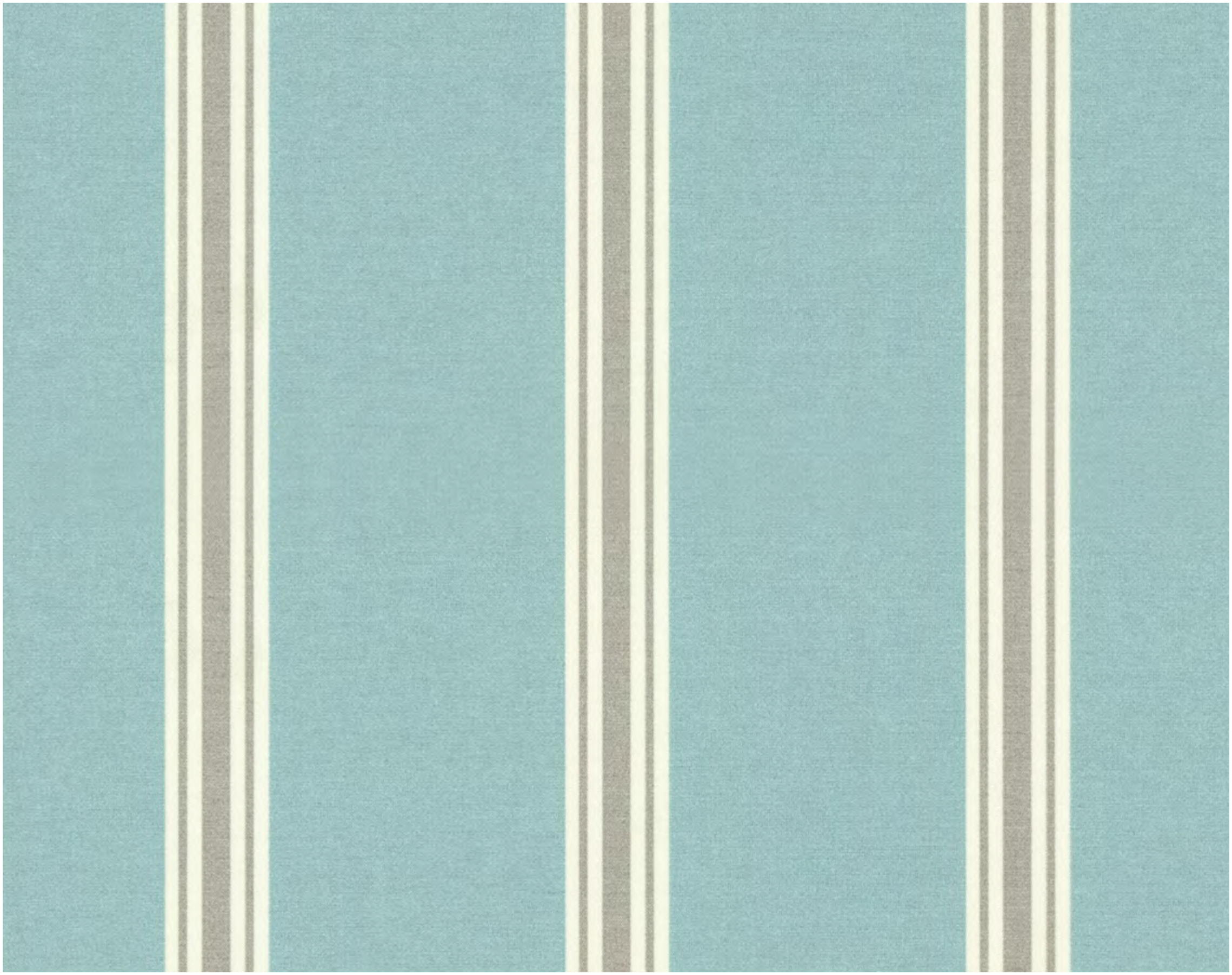

Harper Duckegg

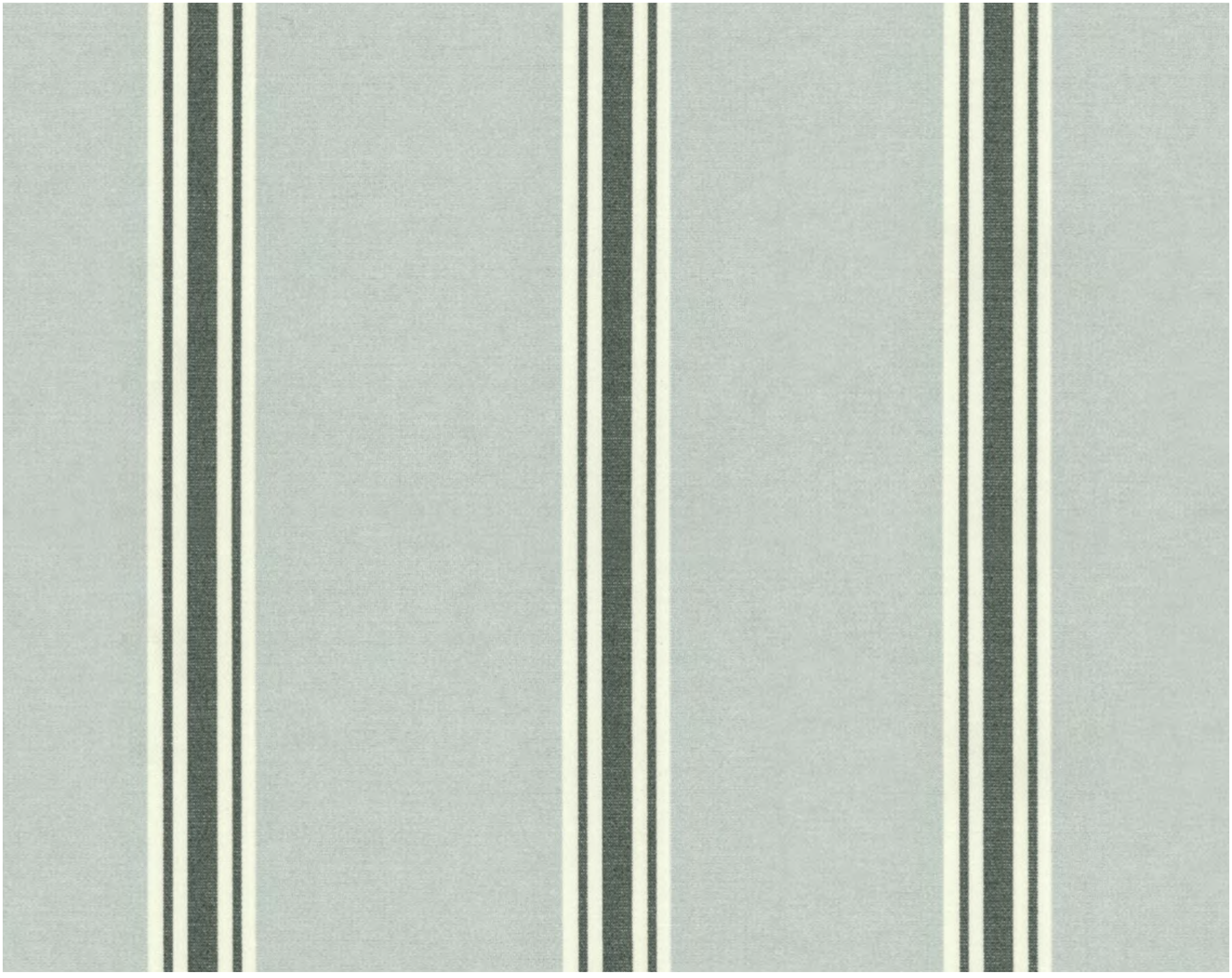

Harper **Ash**

Blackout

TEXTURE

Napa

Available in 10 colours

Napa Jidda

Napa Oslo

Napa Isla

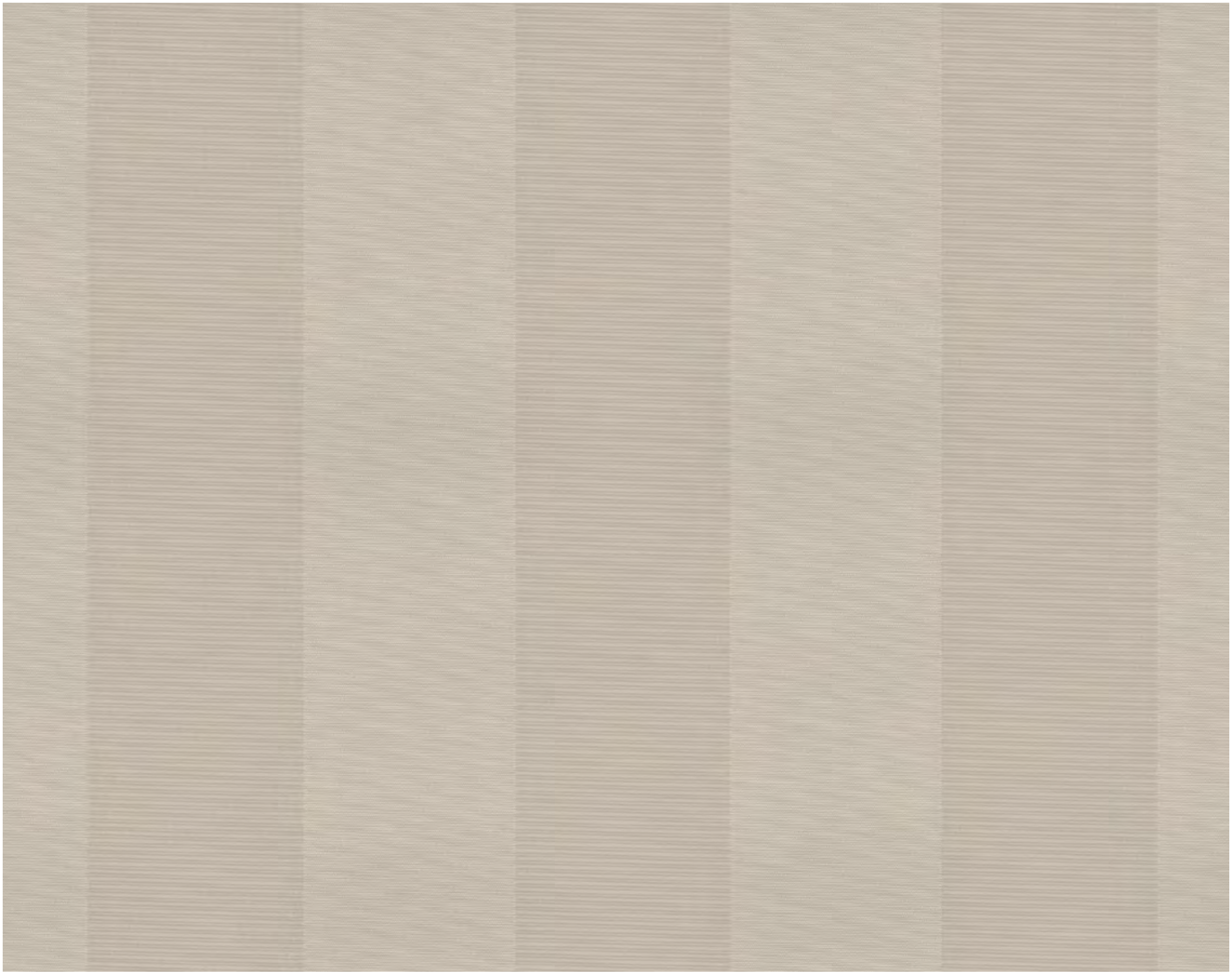

Napa Mersin

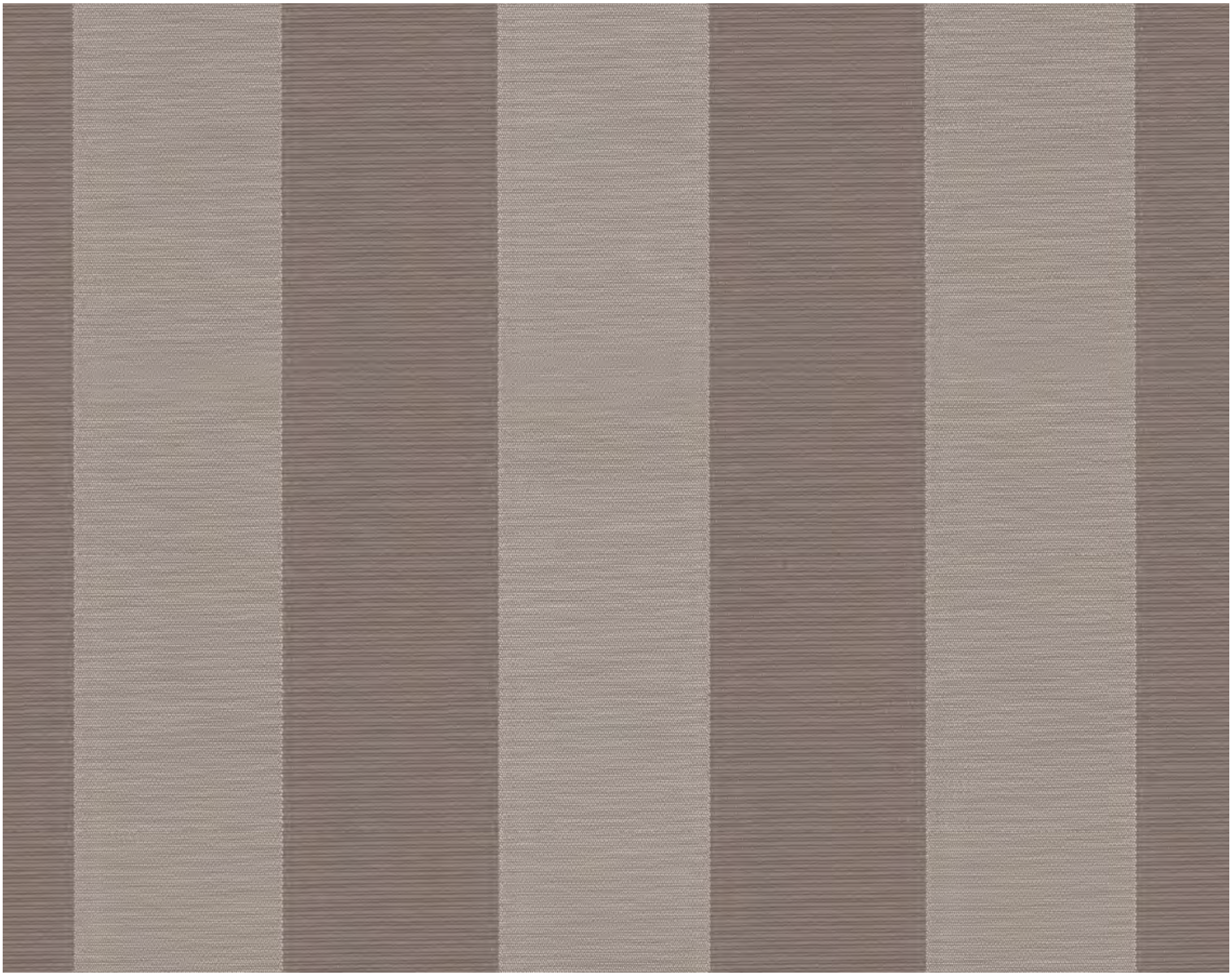

Napa Jidda

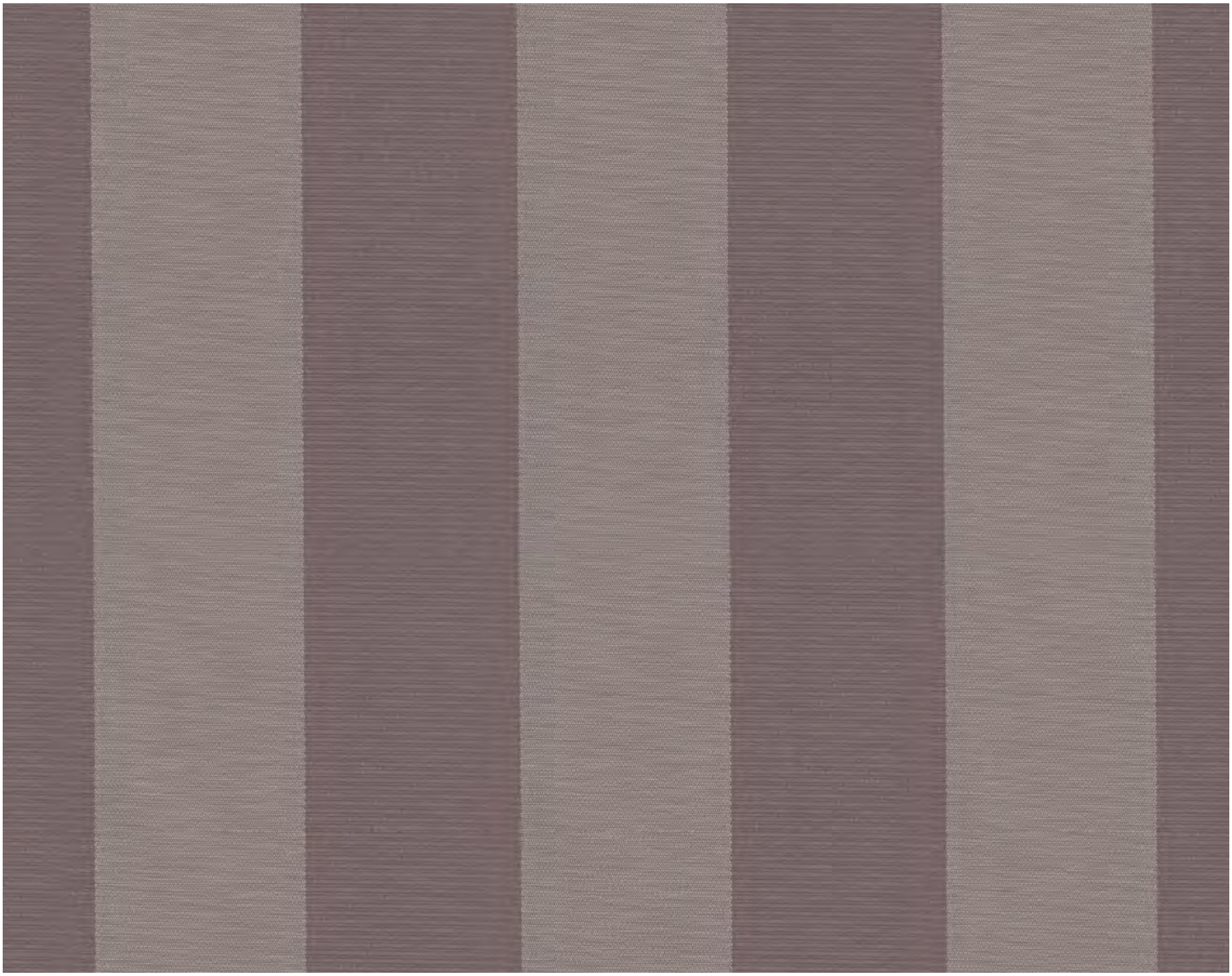

Napa Vassa

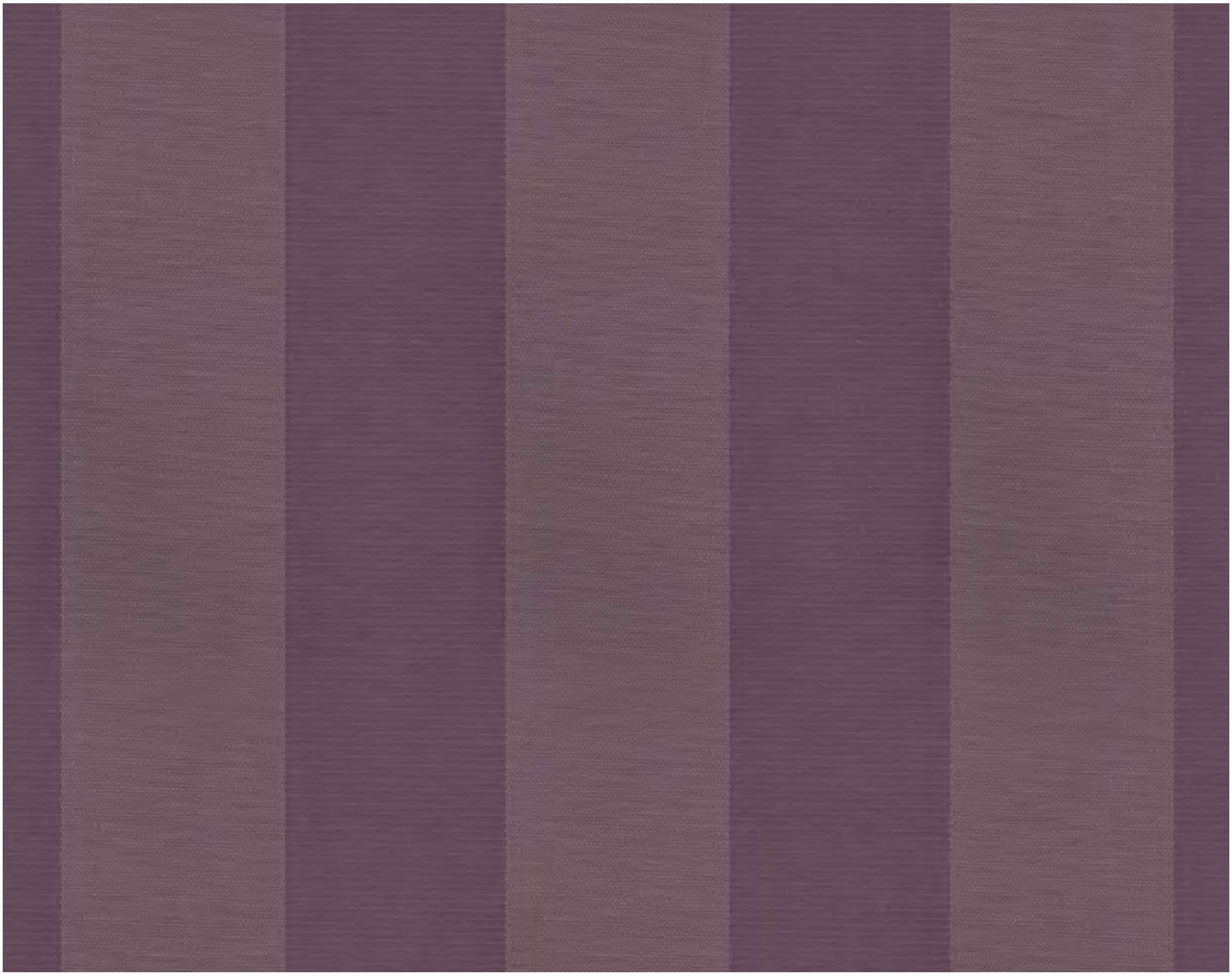

Napa Atoli

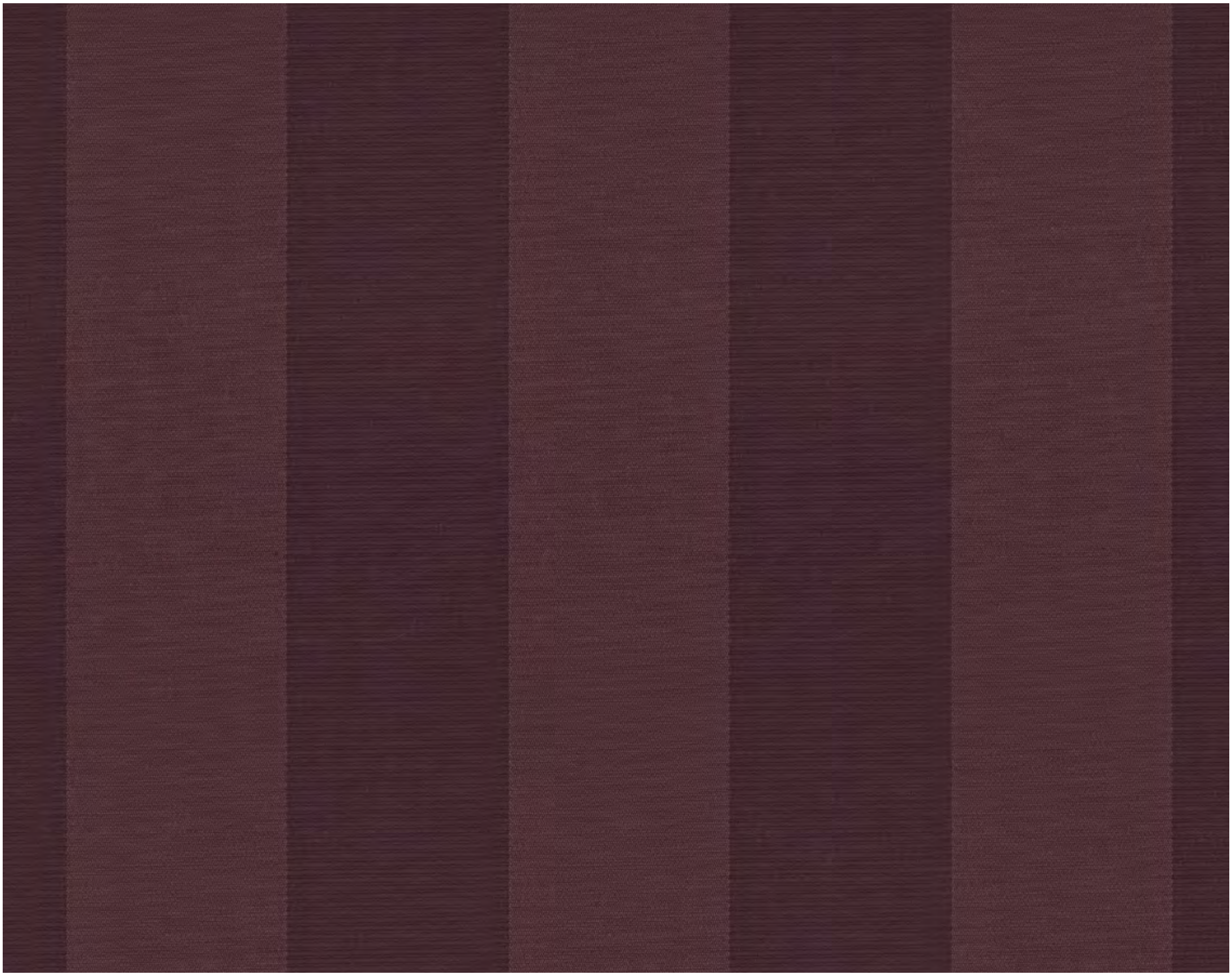

Napa Nevis

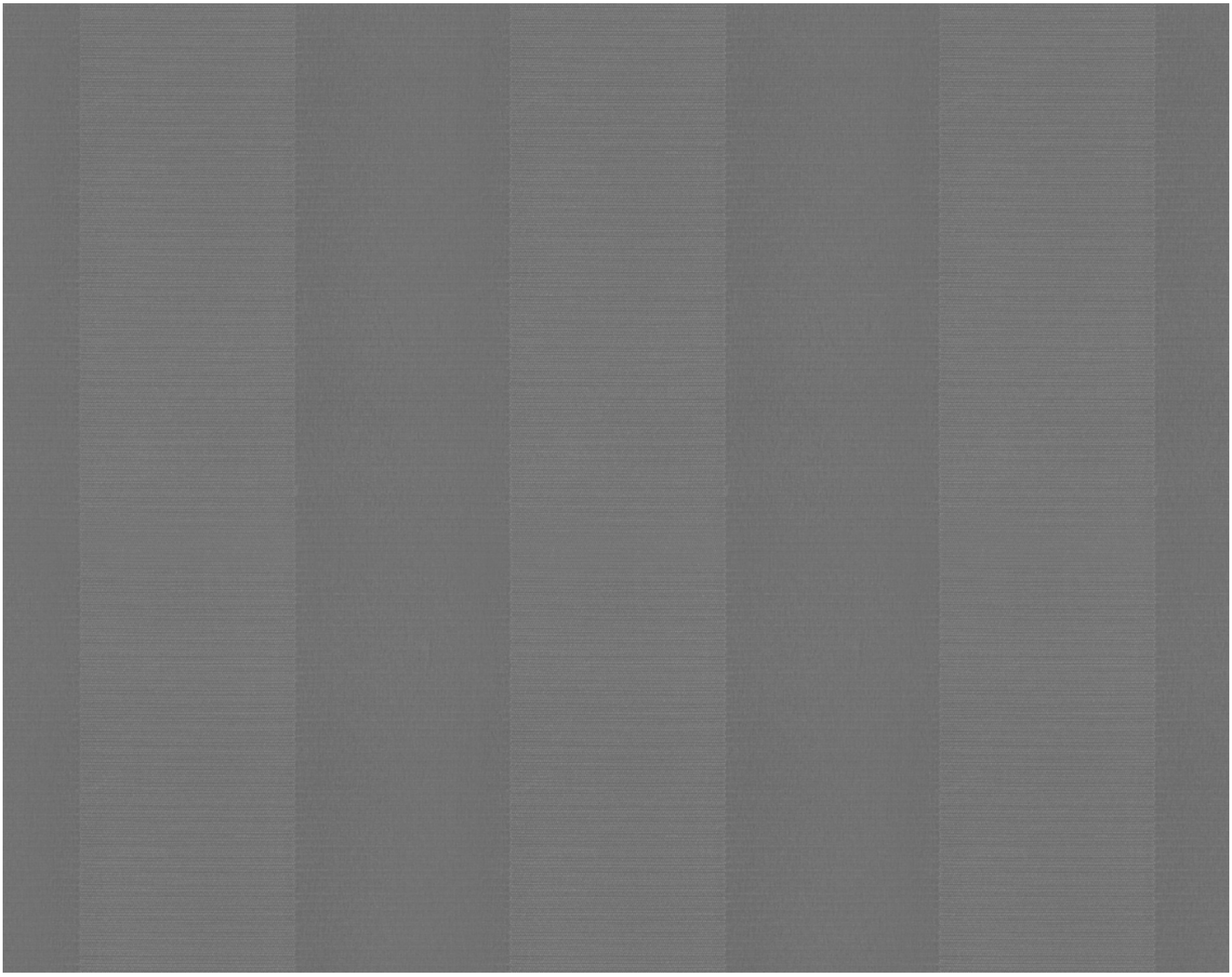

Napa Caymen

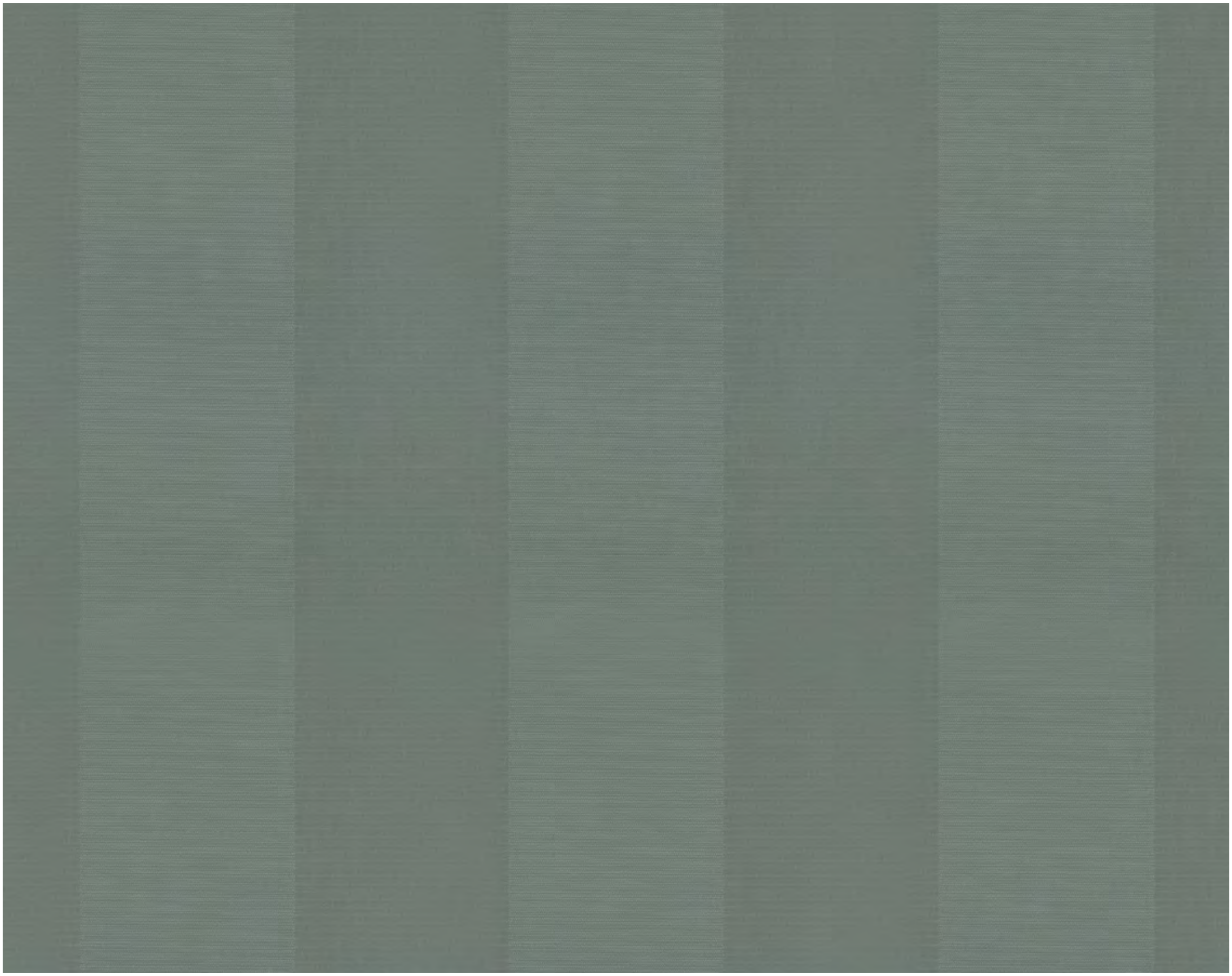

Napa Verde

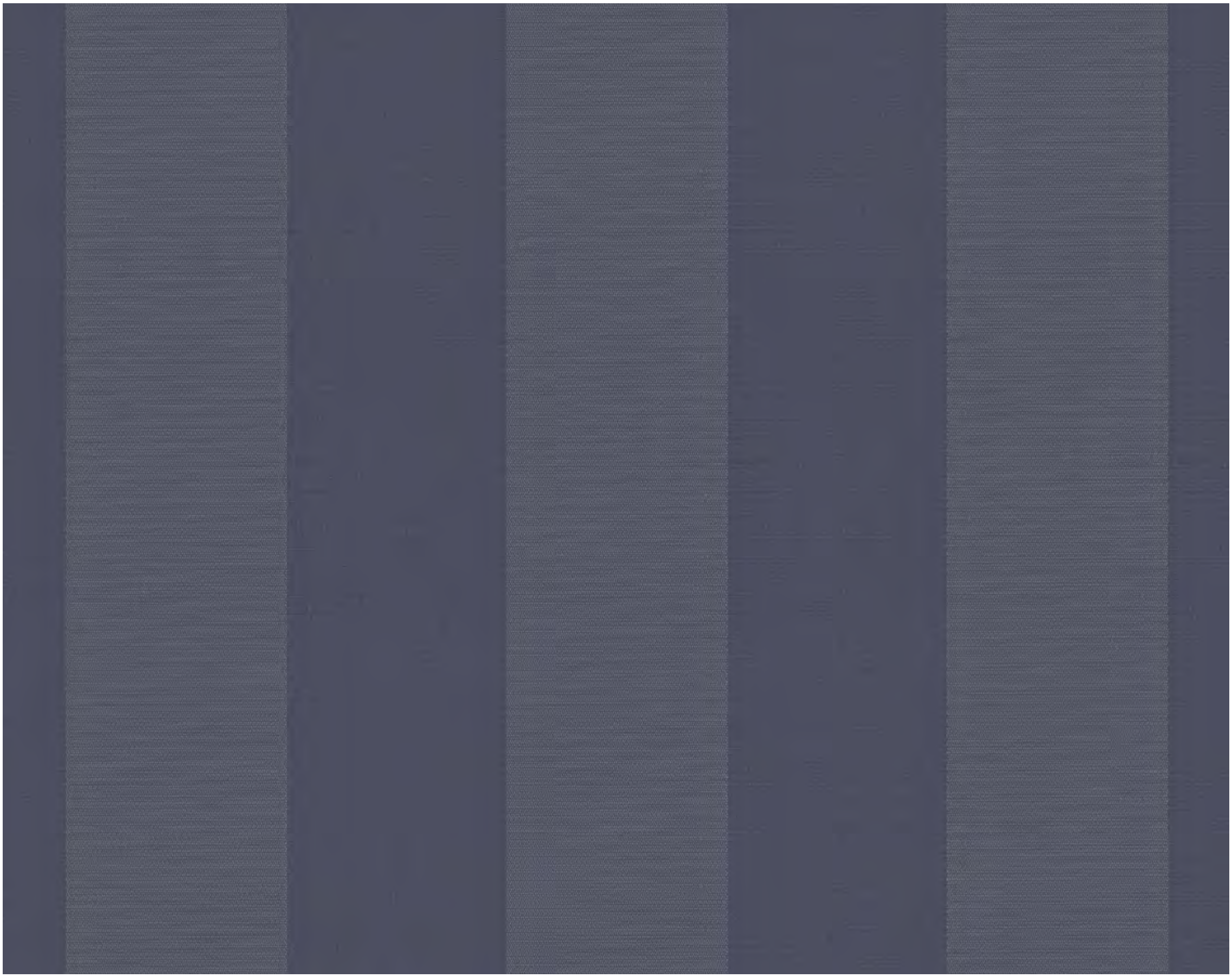

Napa Lucia

Estella

Available in 7 colours

Estella Citrus

Estella Navarre

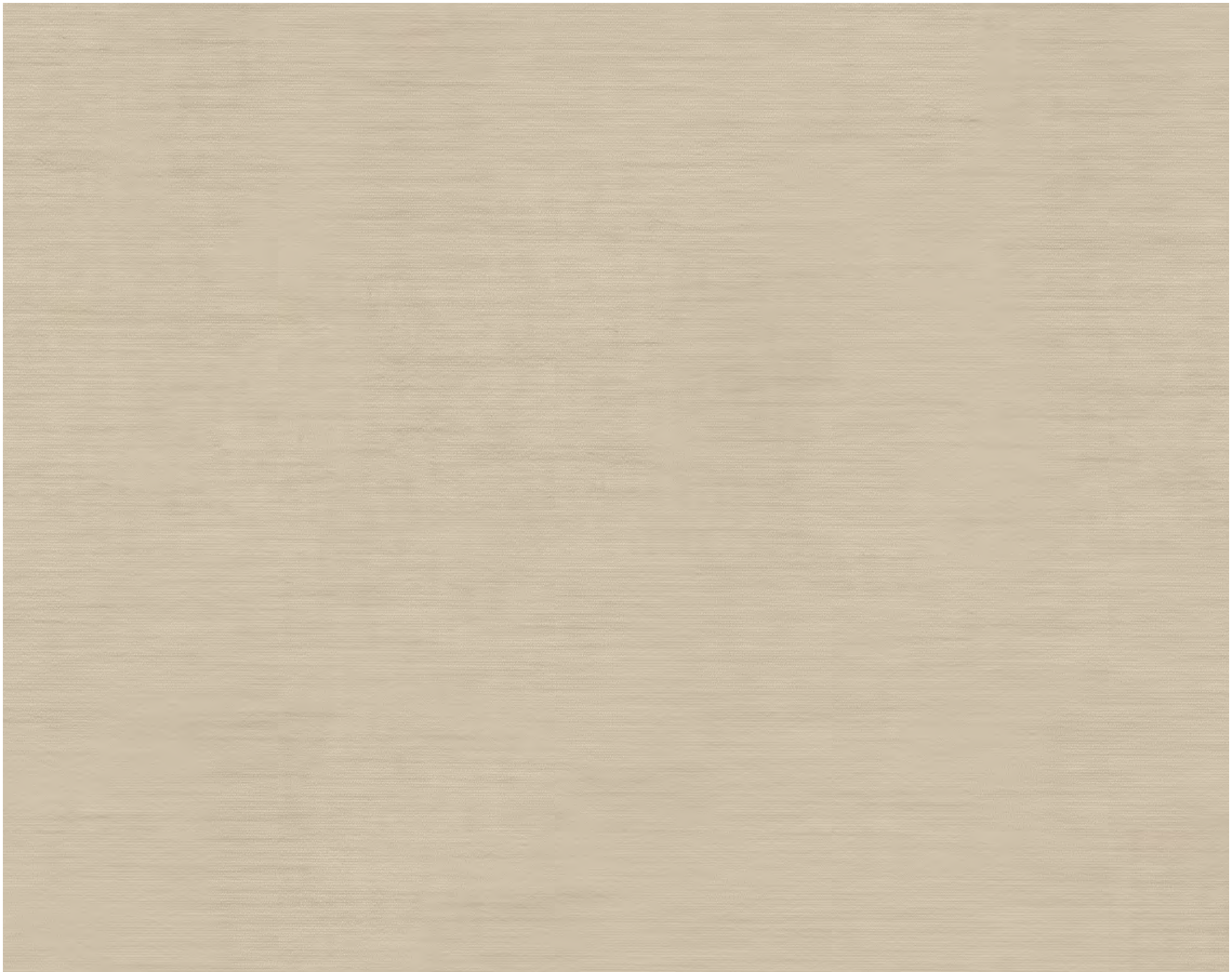

Estella Vitoria

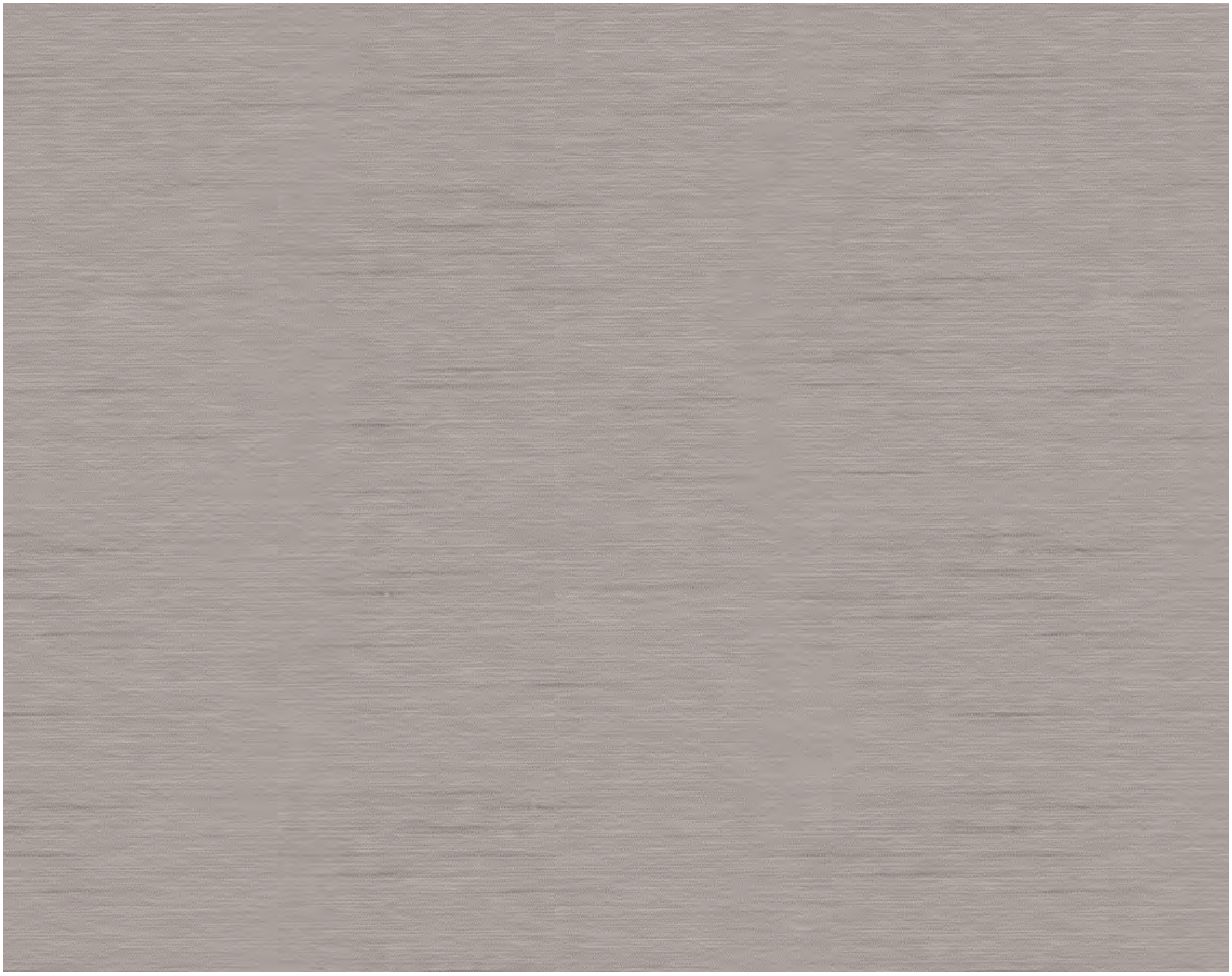

Estella **Alava**

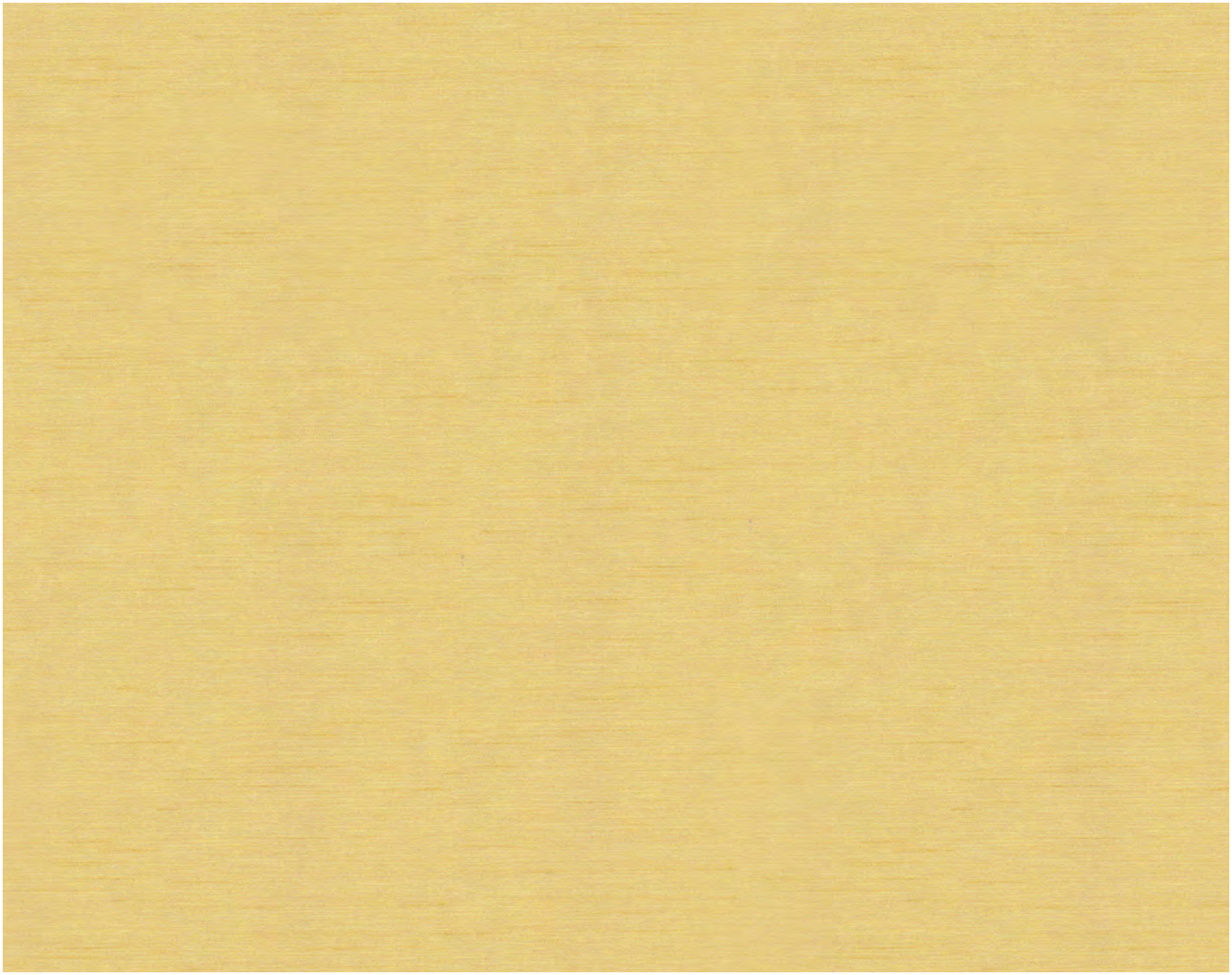

Estella Citrus

Estella Raspberry

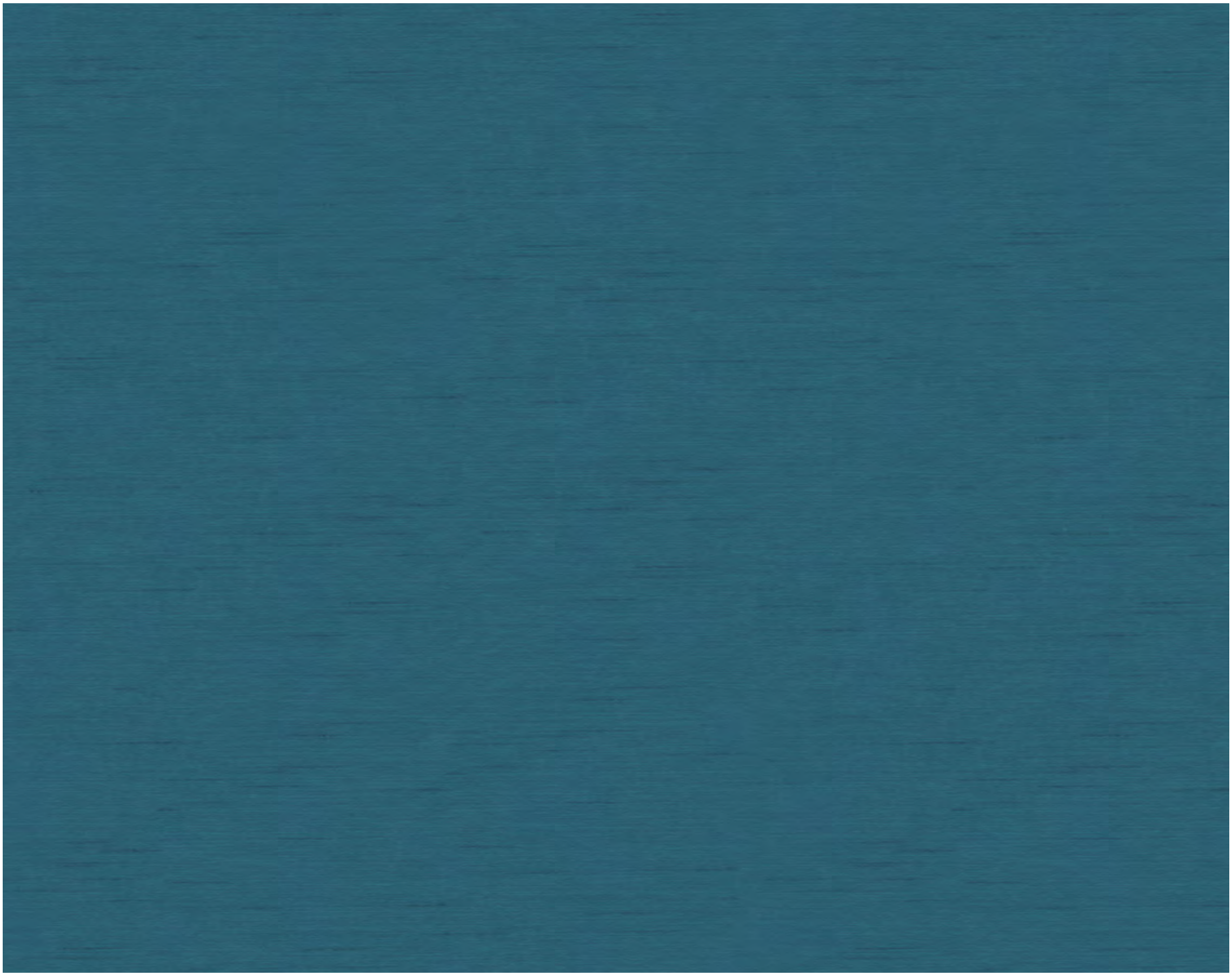

Estella Teal

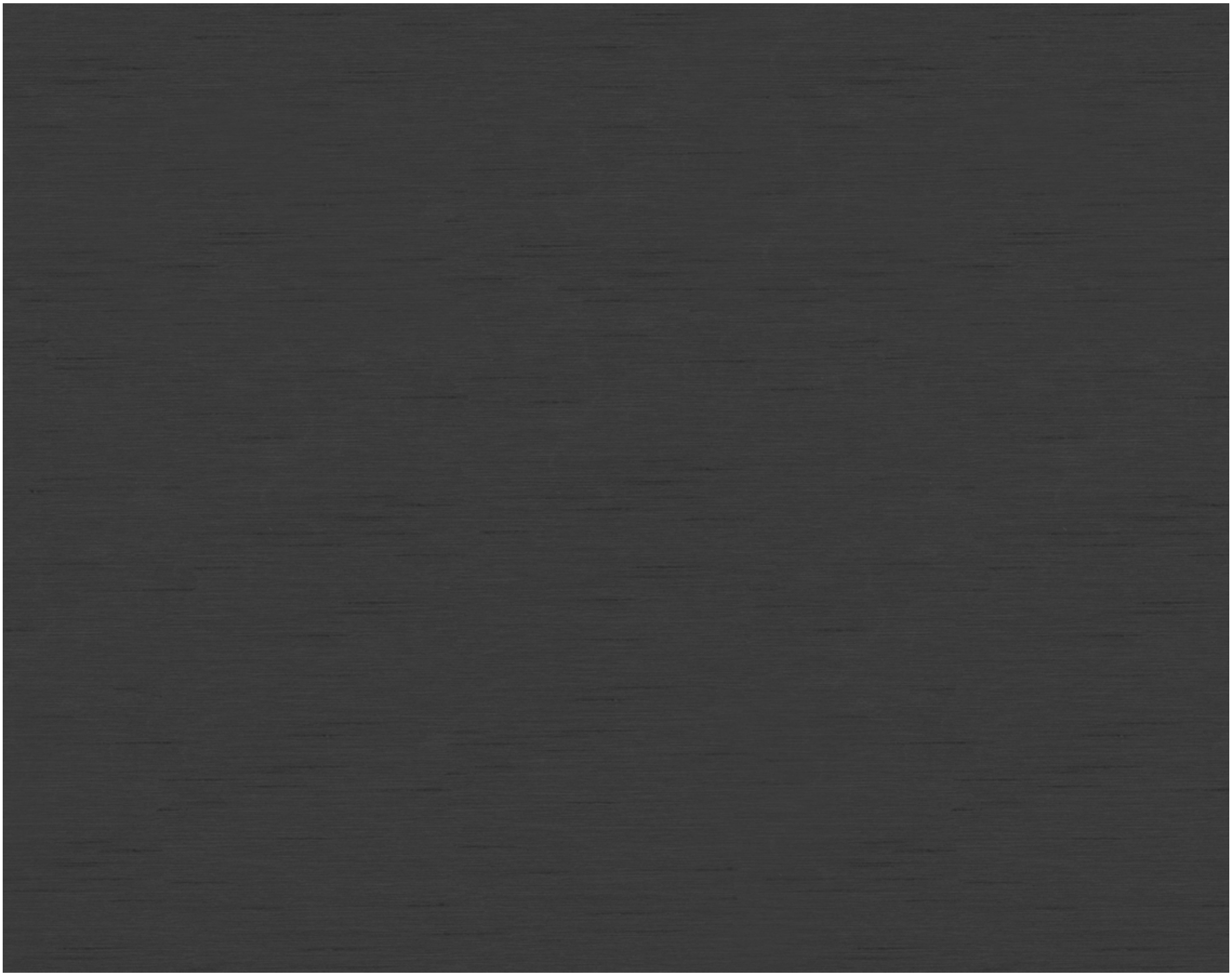

Estella Basque

Paloma

Available in
6 colours

Paloma Duck Egg

Paloma **Almond**

Paloma Aspen

Paloma Breva

Paloma Damson

Paloma Duckegg

Paloma **Mineral**

Monza

Available in
5 colours

Monza Chiffon

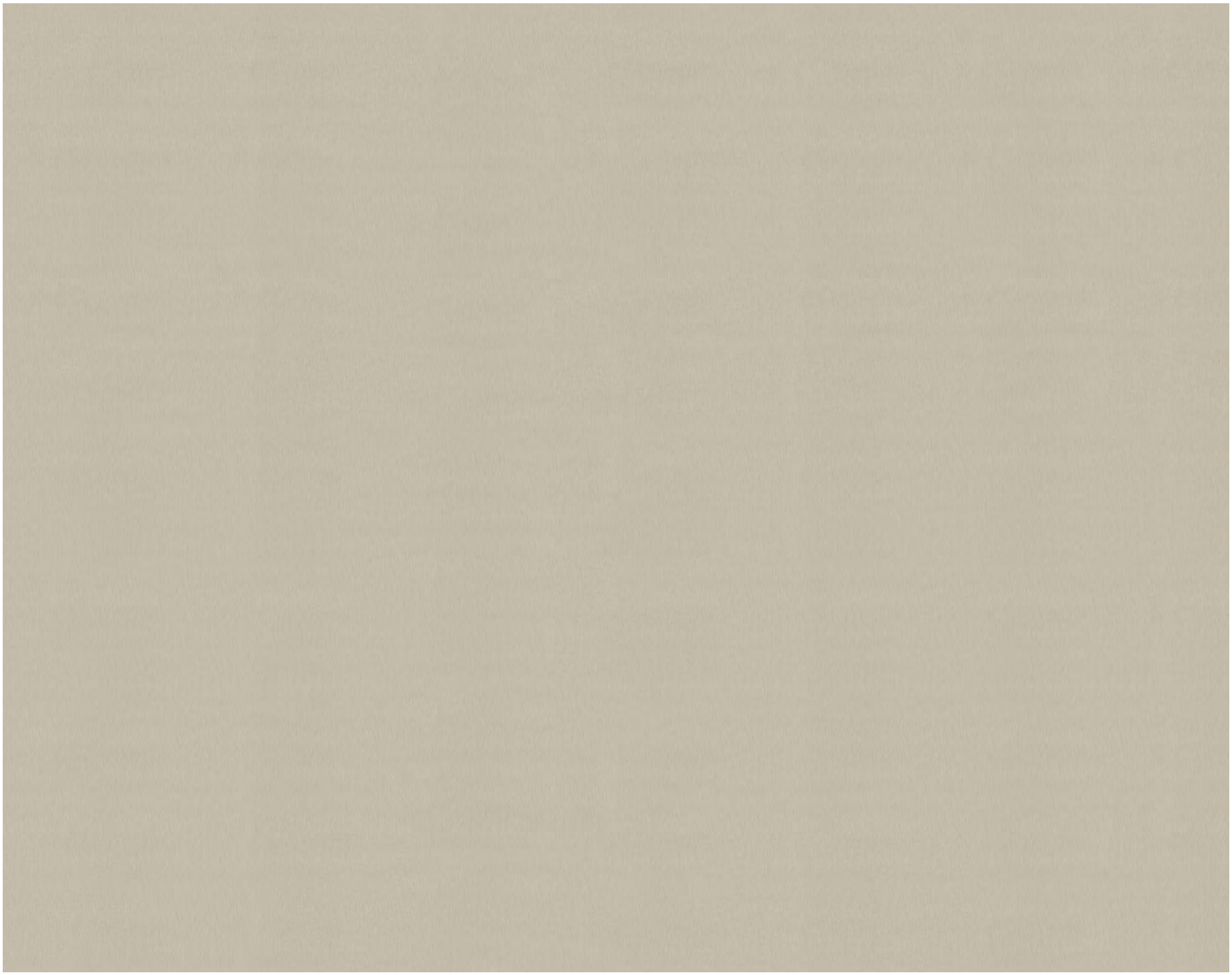

Monza Ecru

Monza Azure

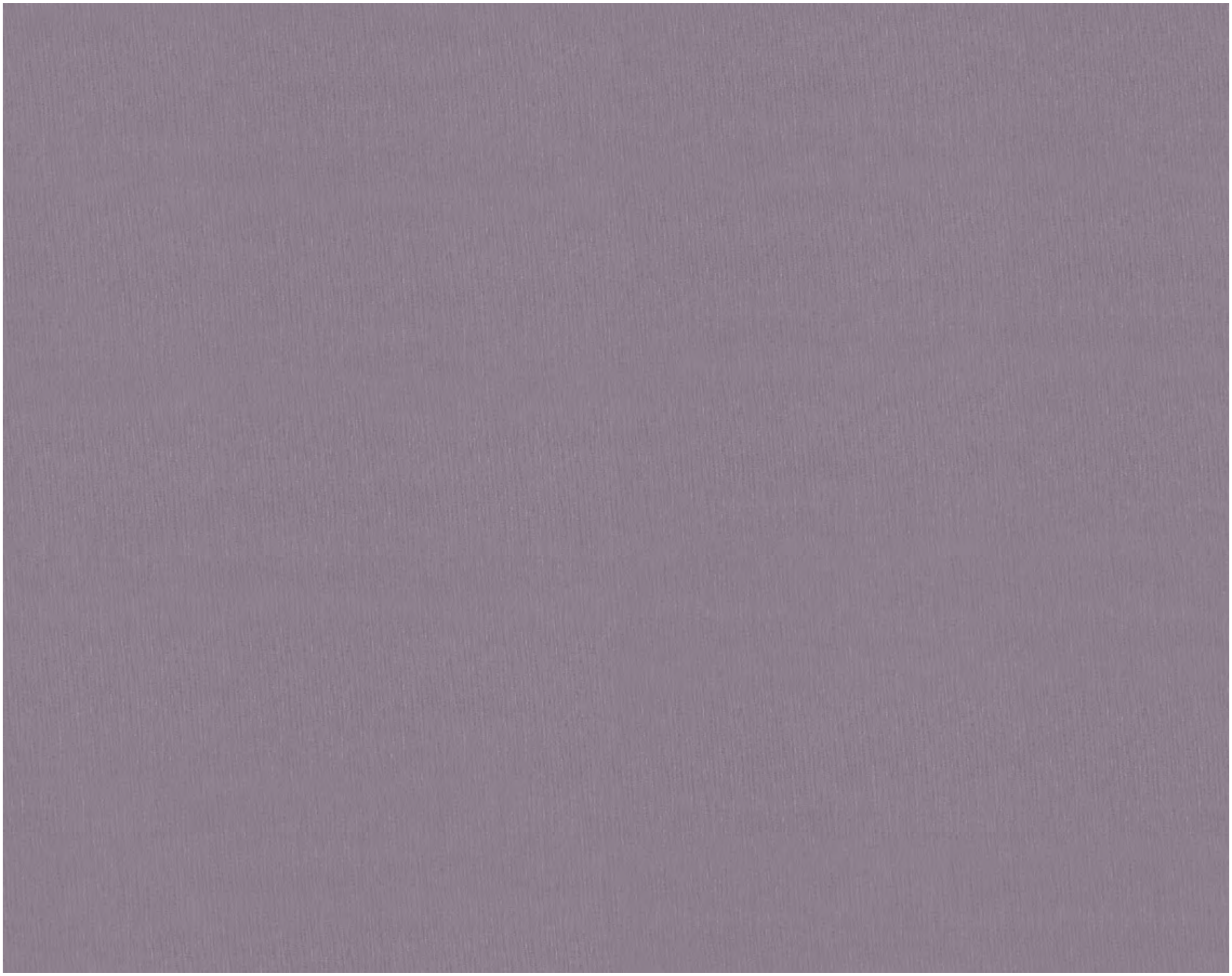

Monza **Lilac**

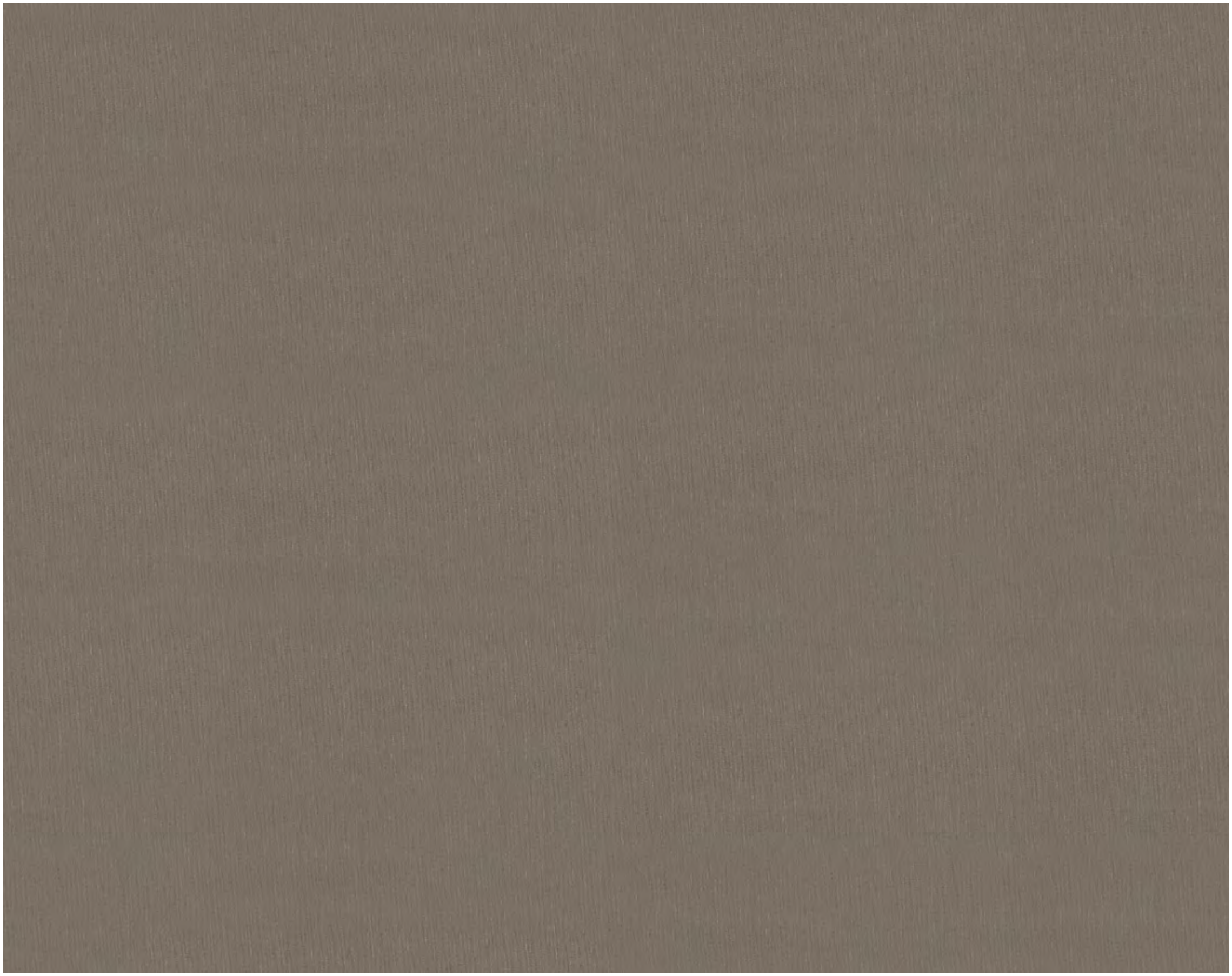

Monza **Mocha**

Costello

Available in
6 colours

Costello Almond

Costello Breva

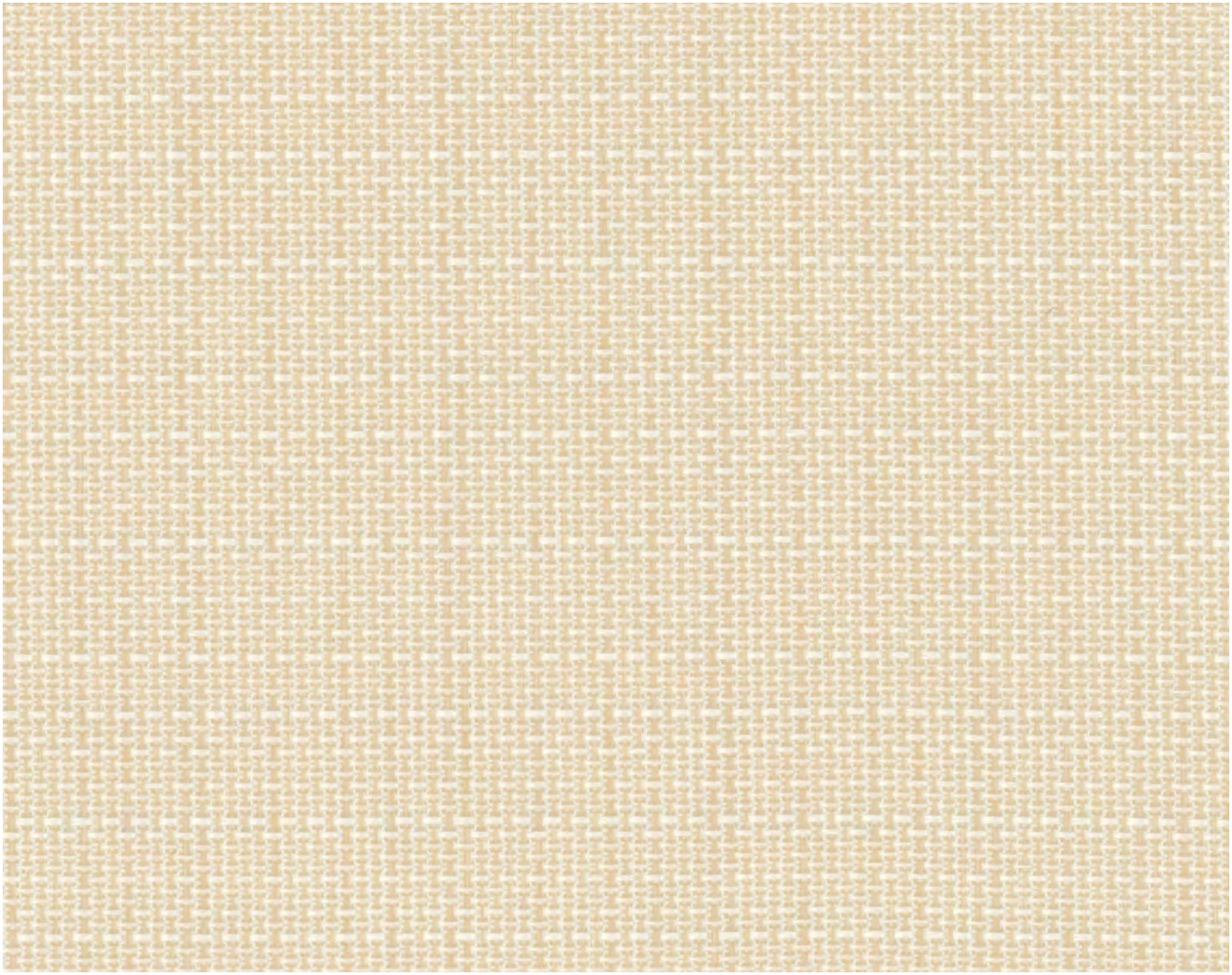

Costello **Almond**

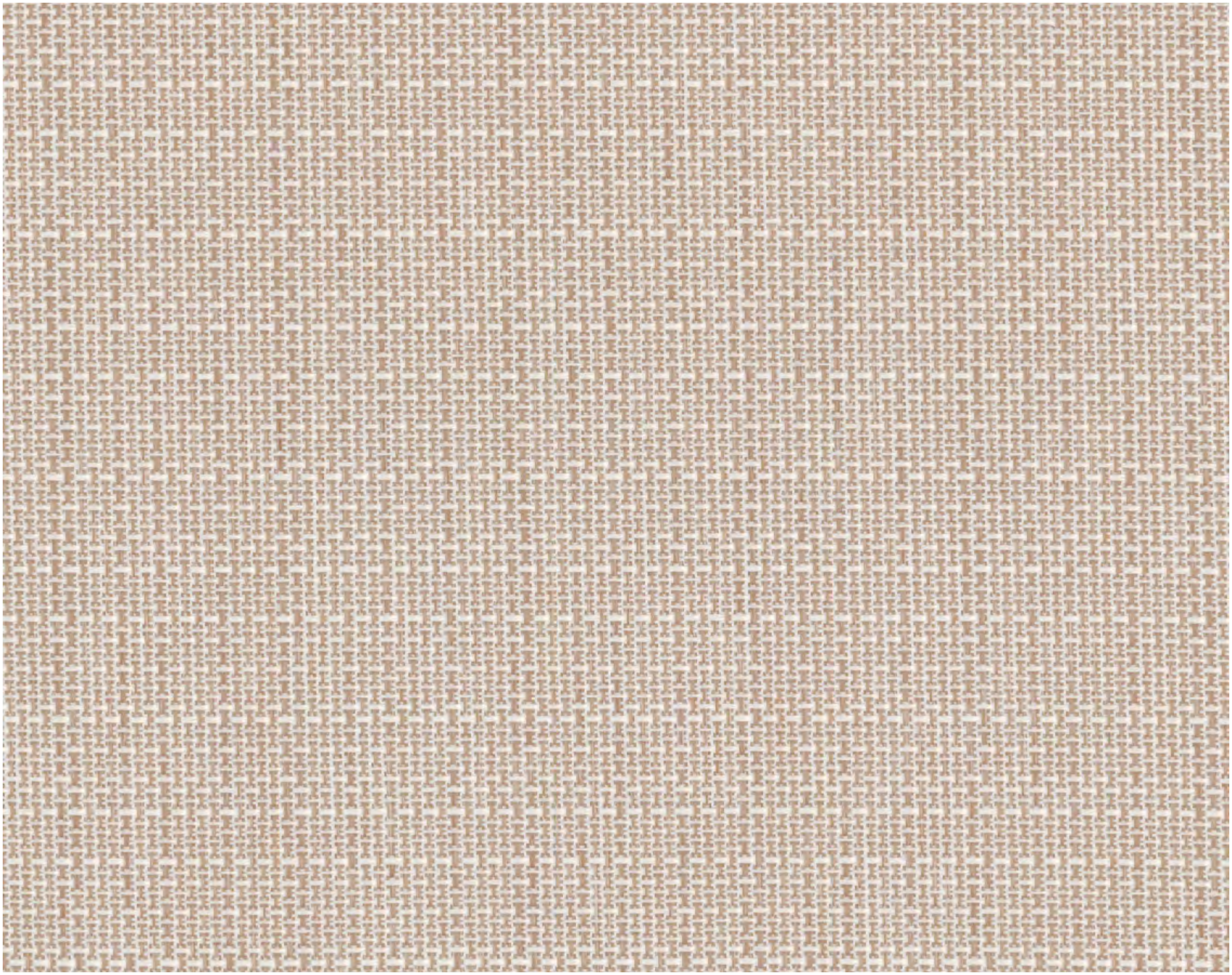

Costello **Stone**

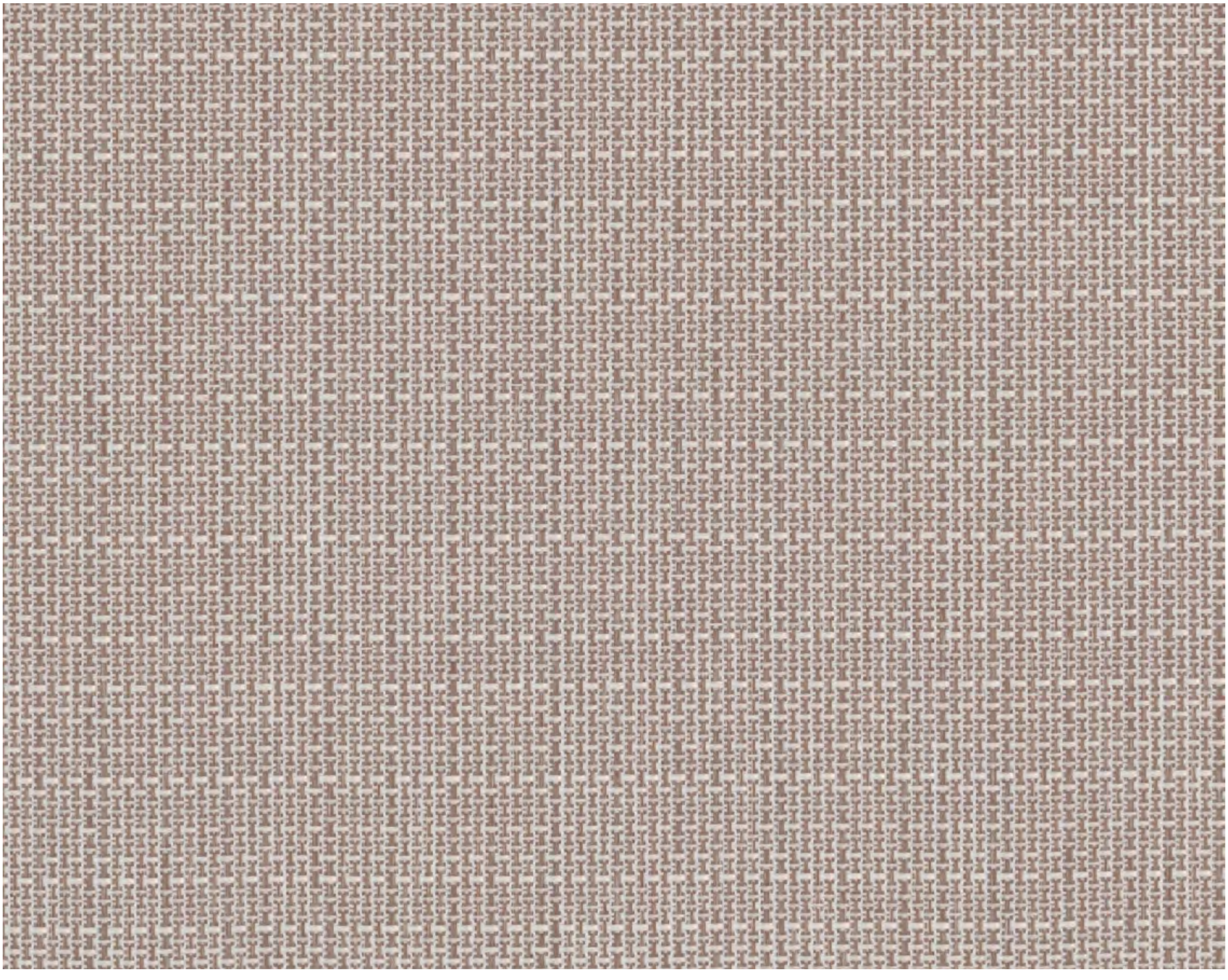

Costello **Pebble**

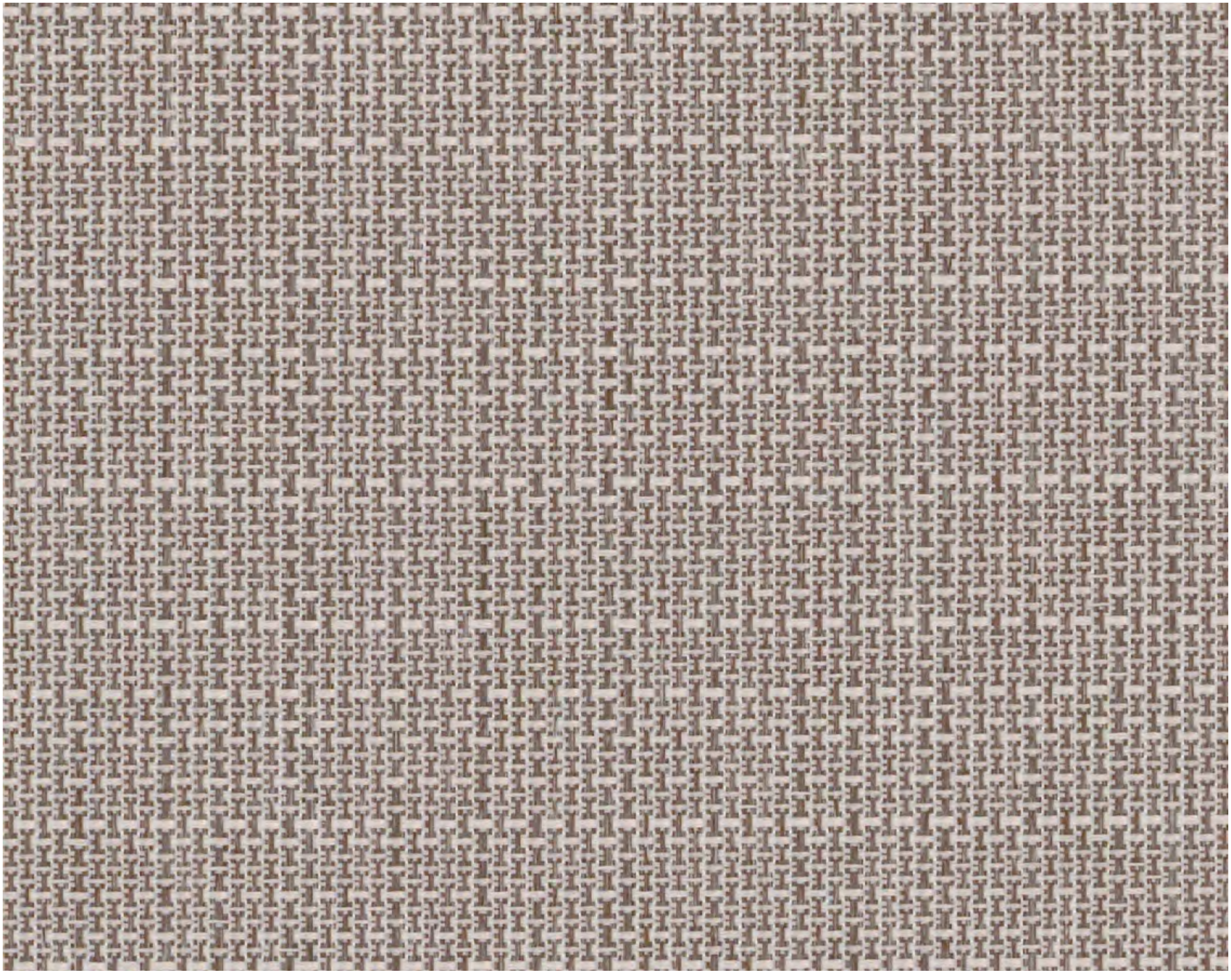

Costello **Mocha**

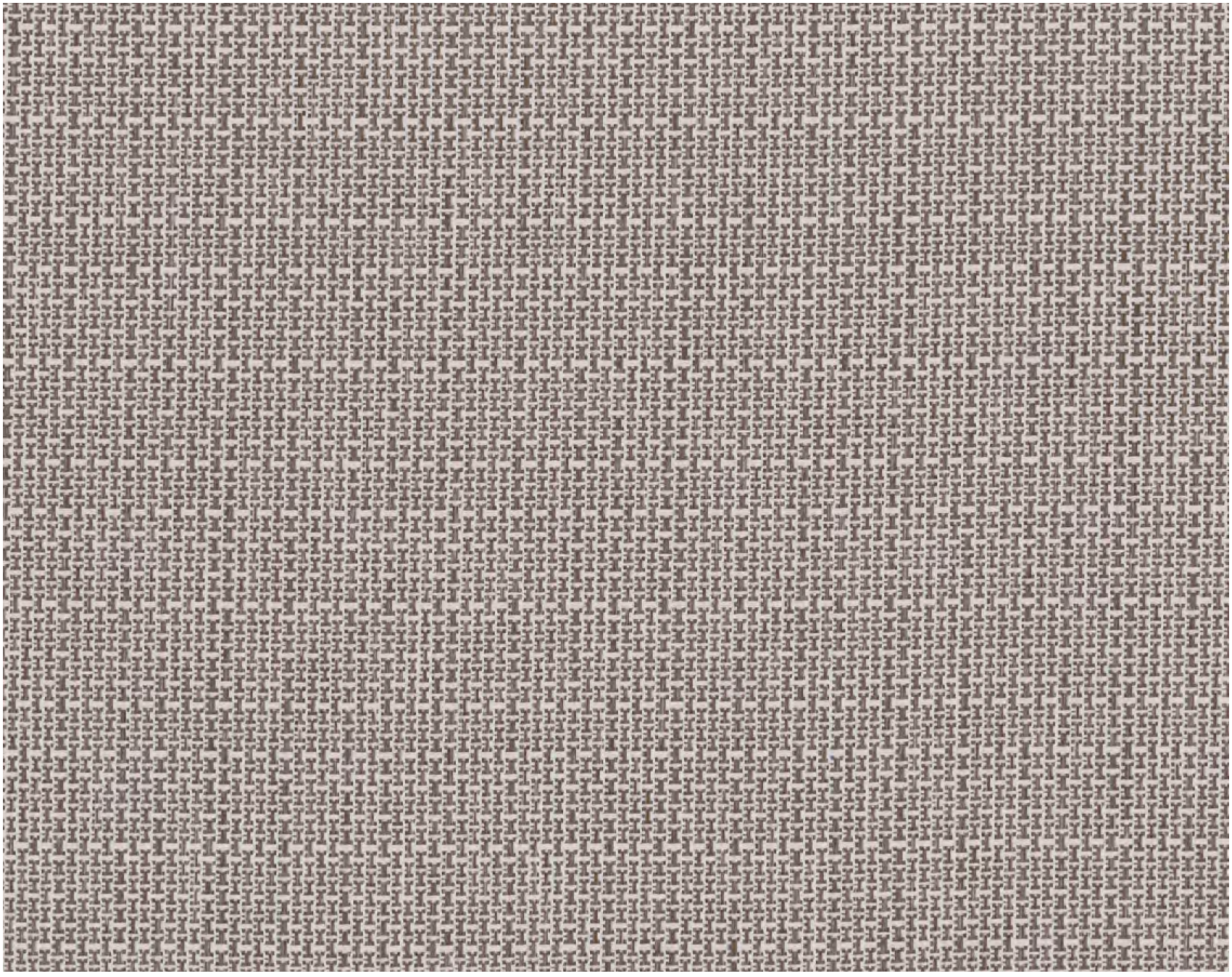

Costello Taupe

Kobe

Available in
6 colours

Kobe White

Kobe Cream

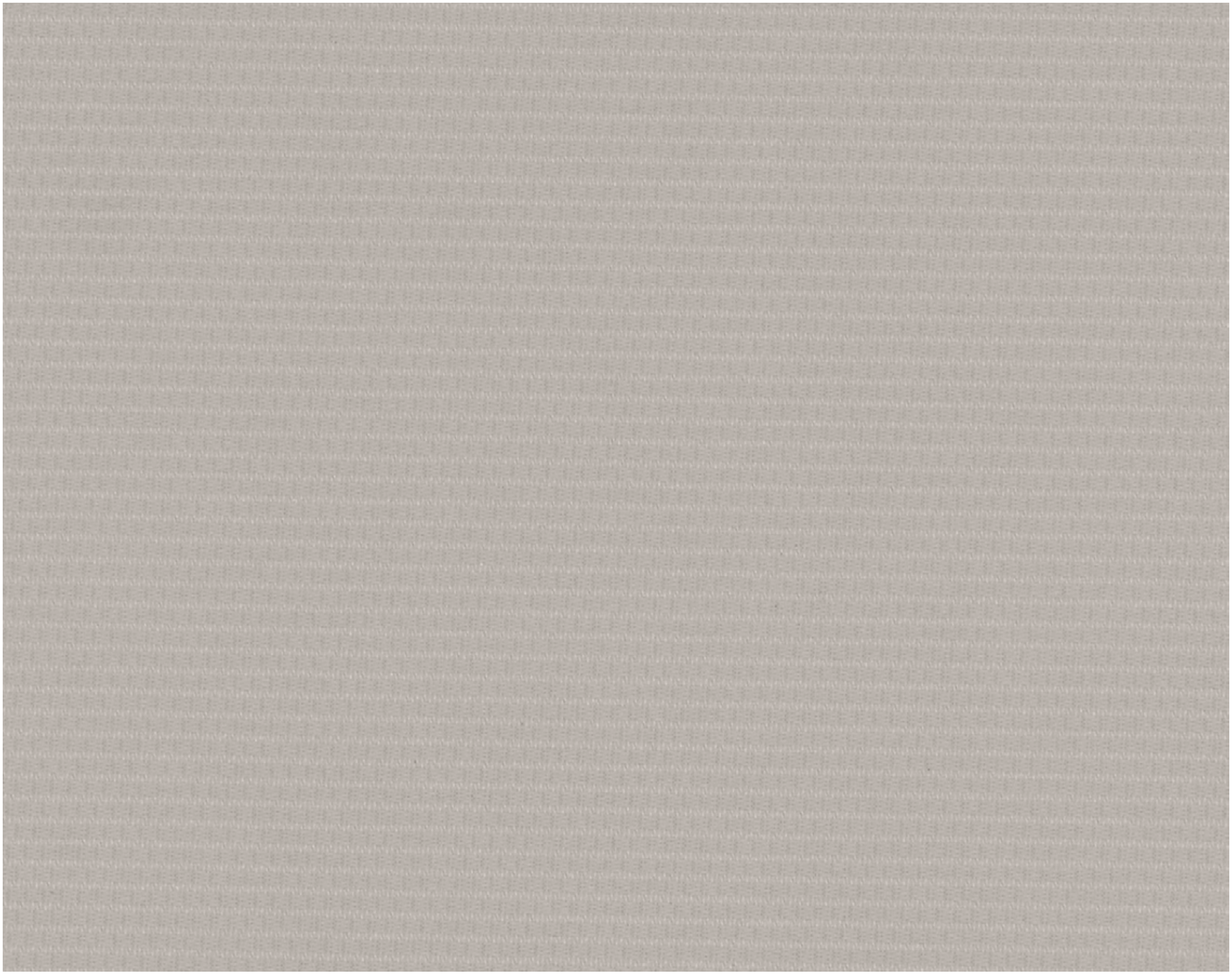

Kobe **Sand**

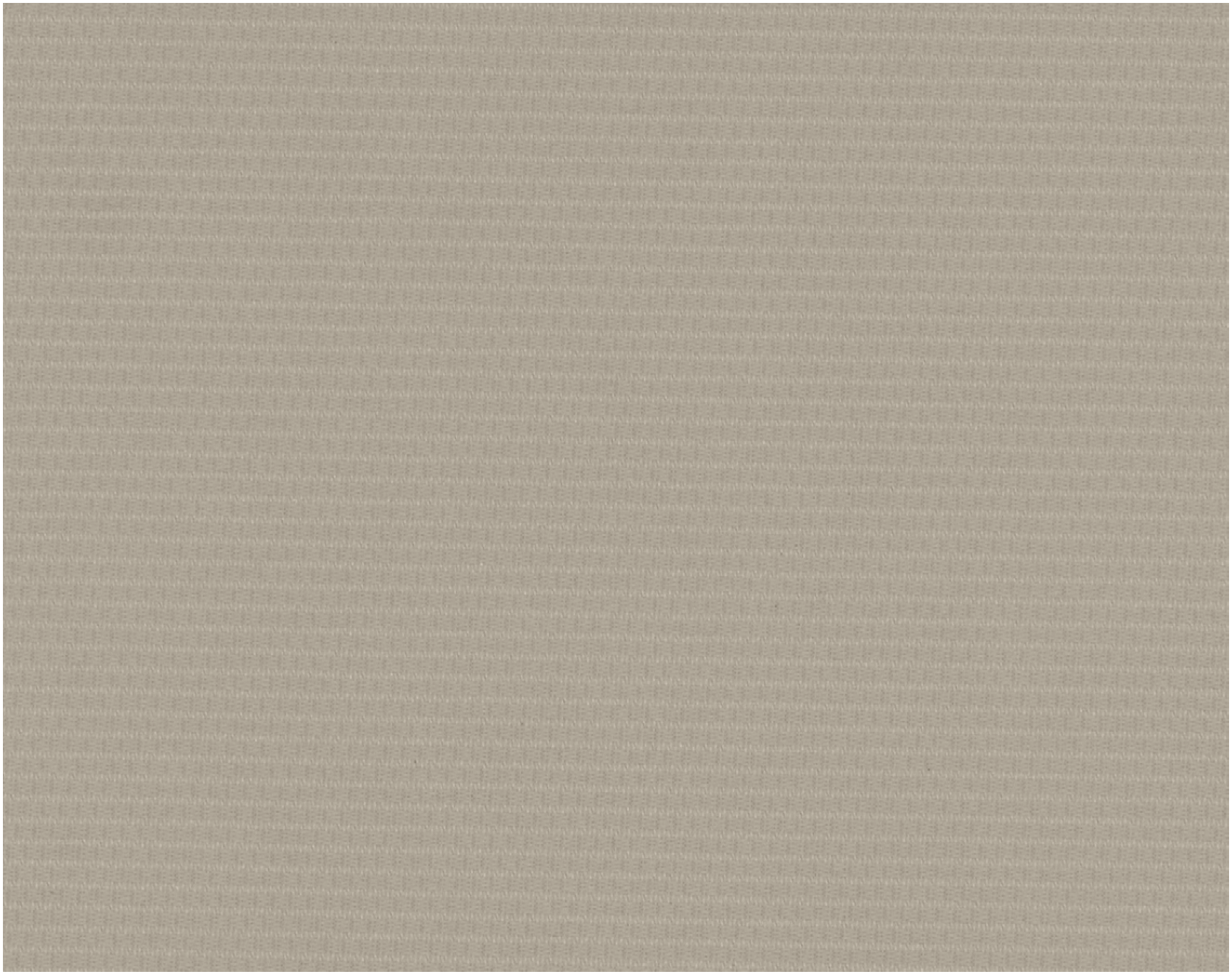

Kobe **Stone**

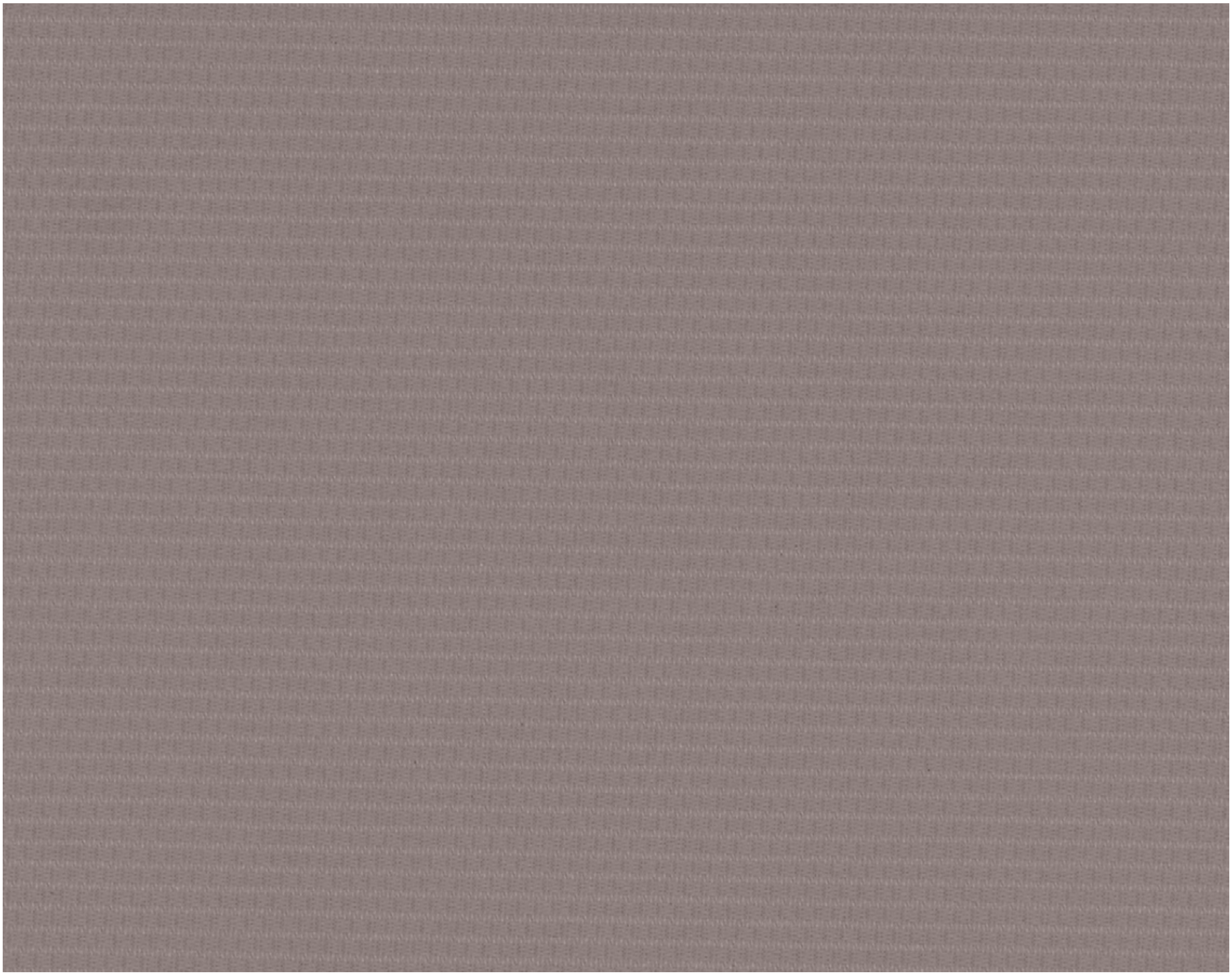

Kobe **Pebble**

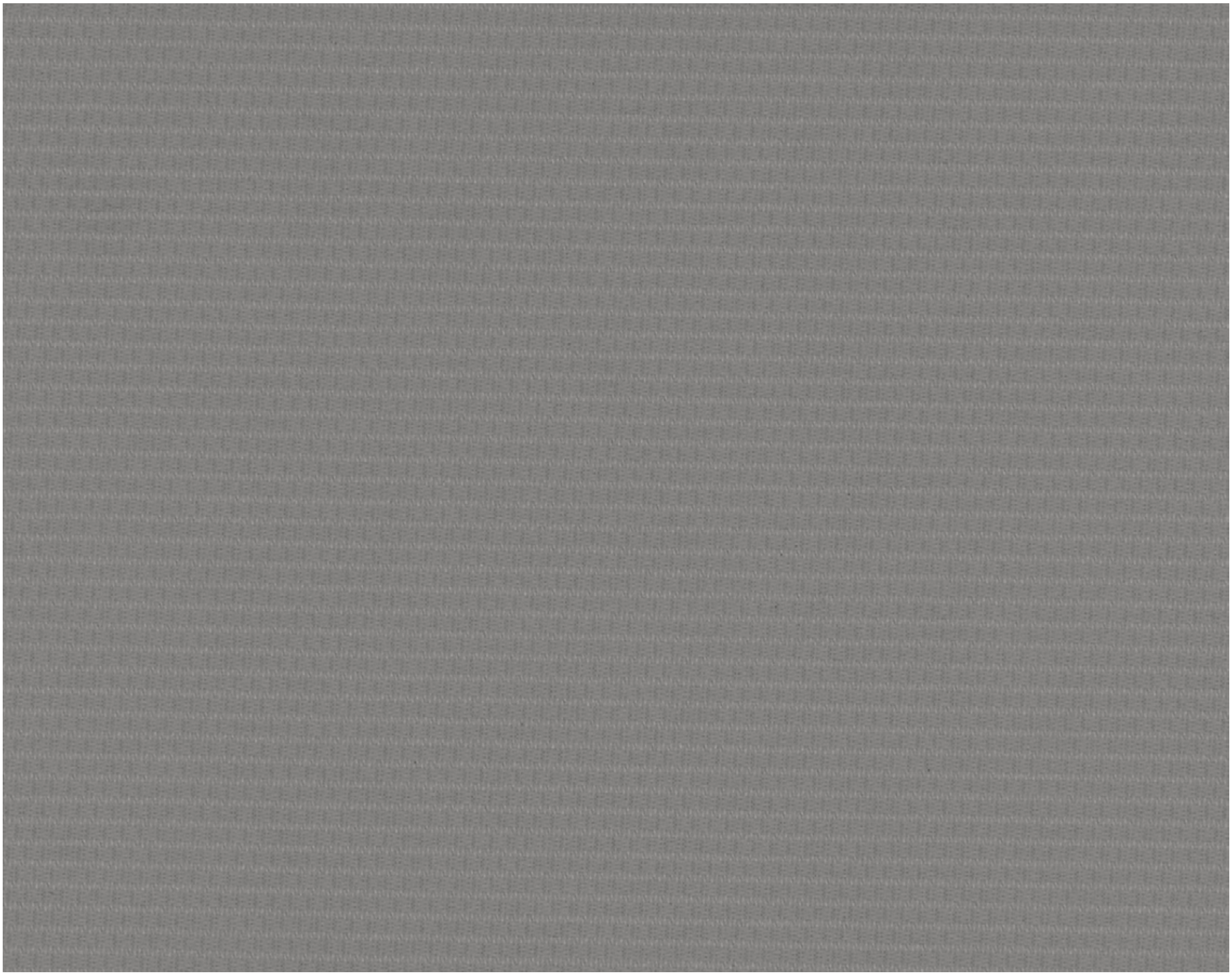

Kobe **Shadow**

Marlow

Available in 5 colours

Marlow Sand

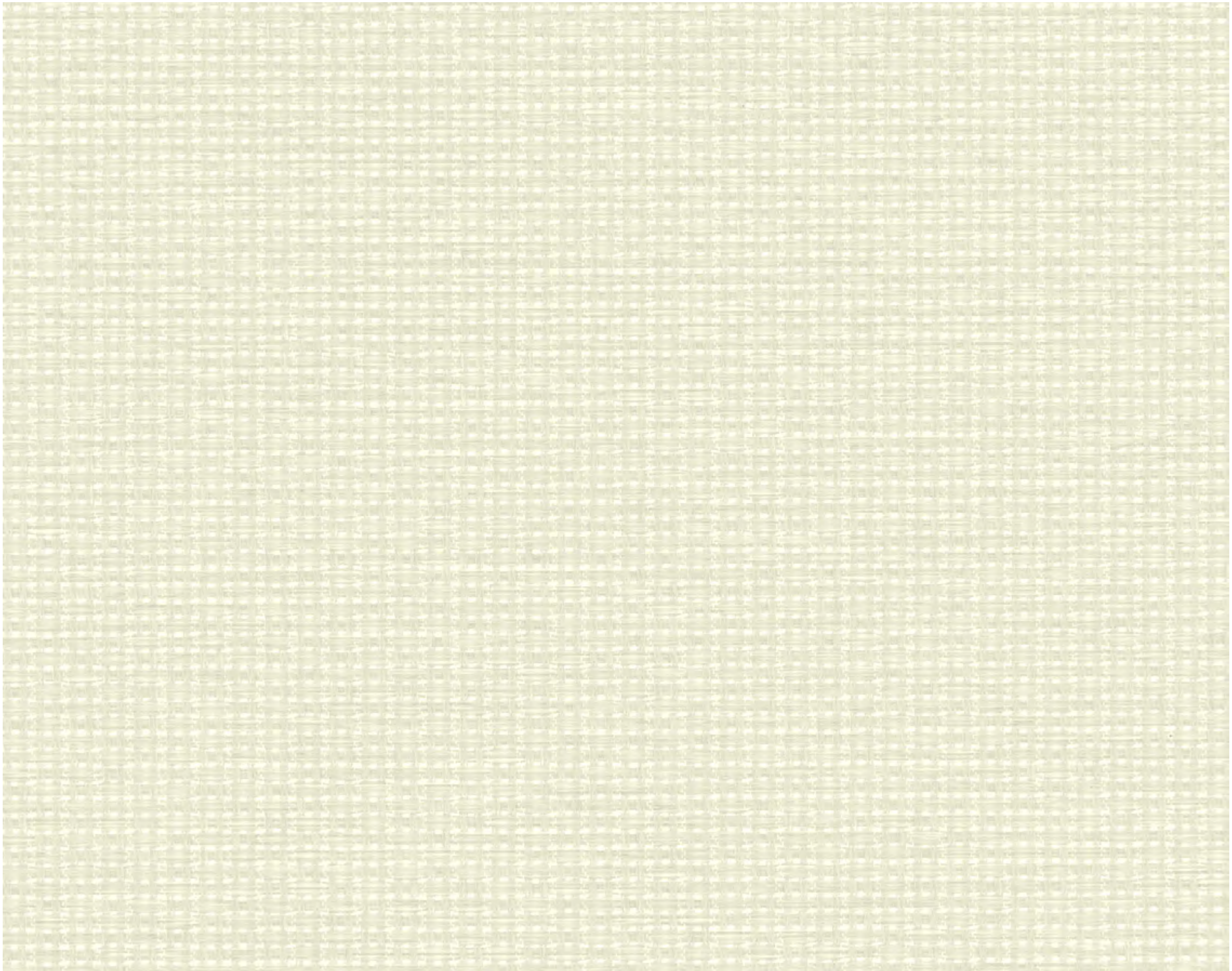

Marlow **Ivory**

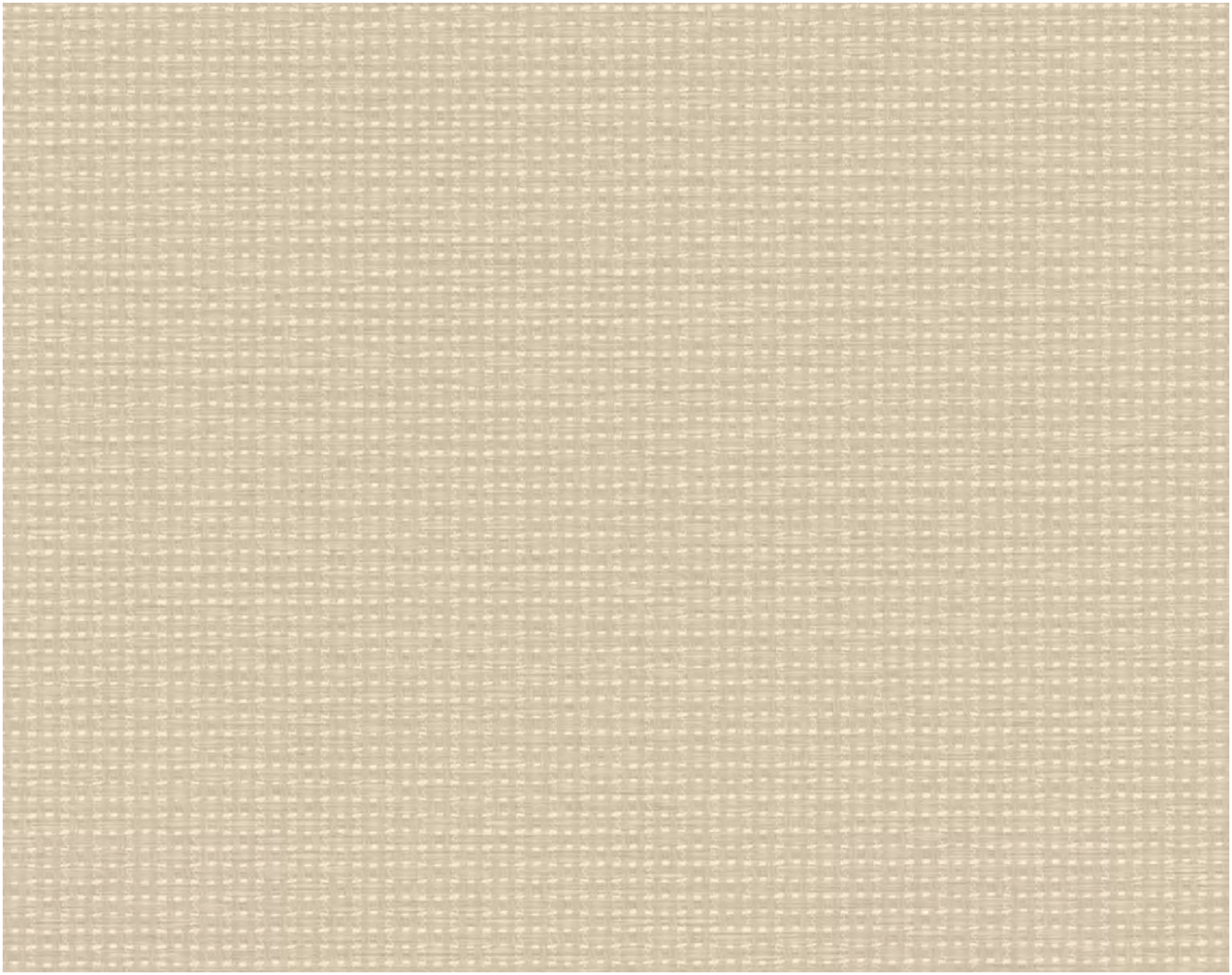

Marlow **Sand**

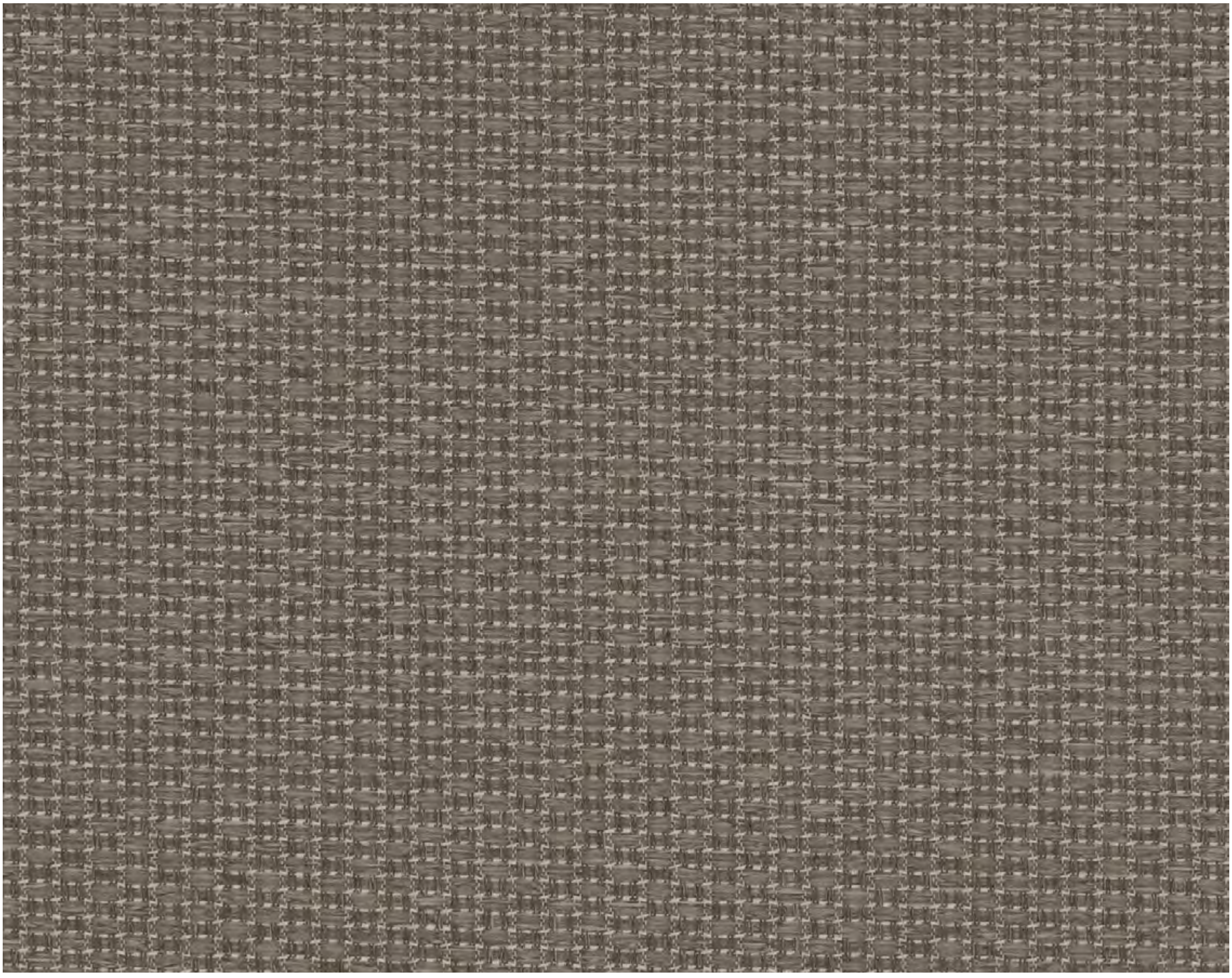

Marlow **Mocca**

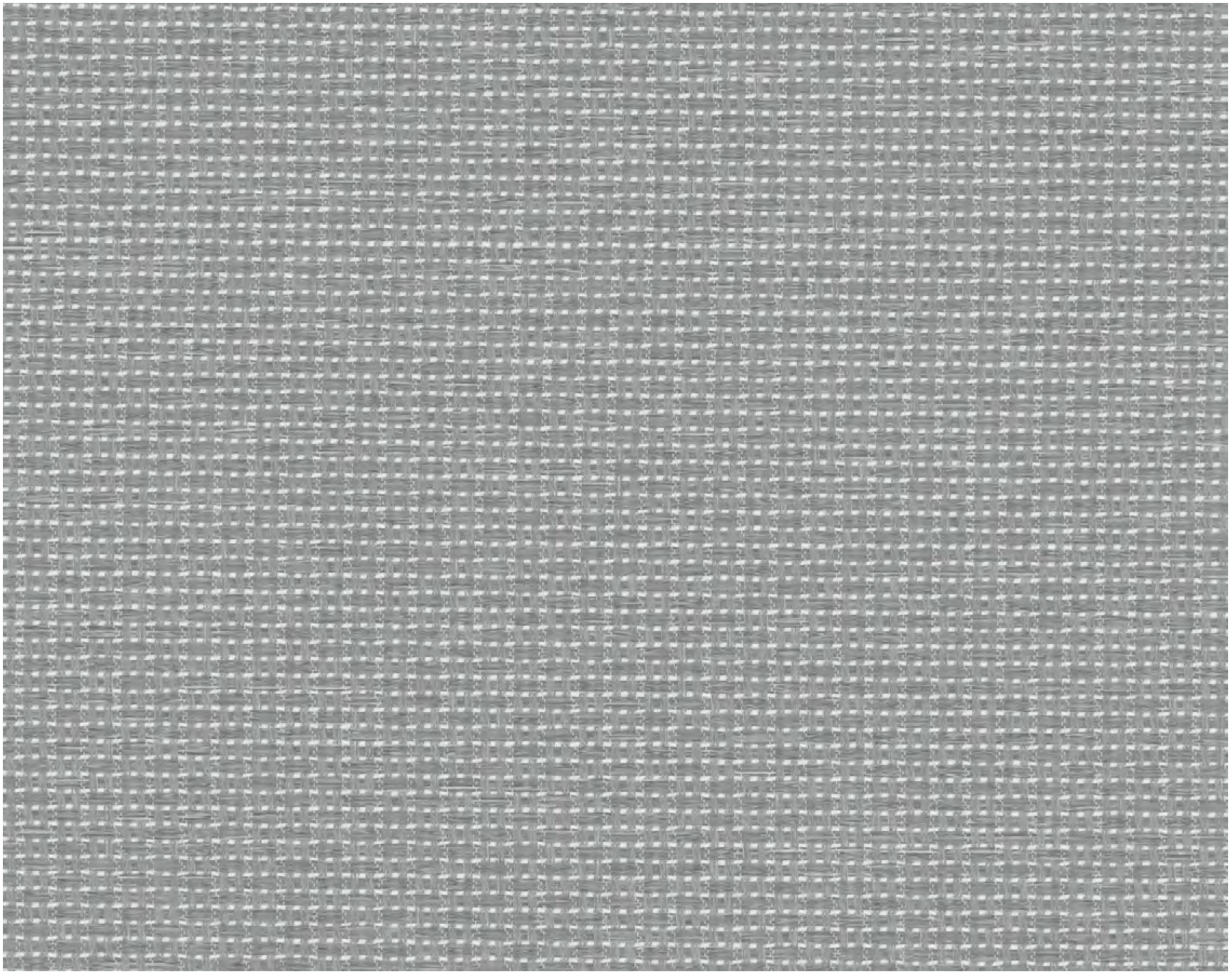

Marlow **Steel**

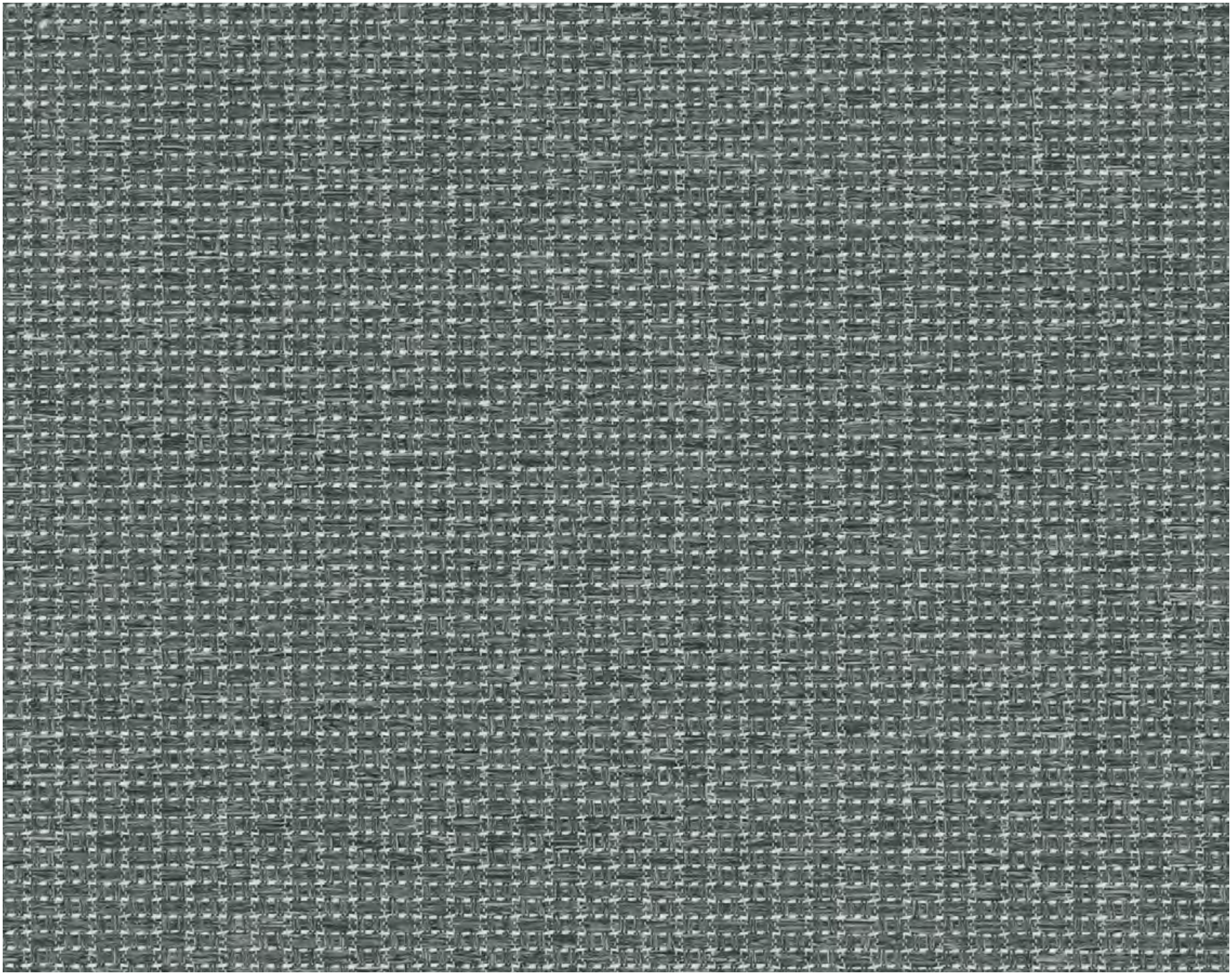

Marlow **Graphite**

DESIGN

Aporia

Available as roller & border

Aporia Parade

Border repeat: 640mm wide x 650mm high.
Available in one colour.

Mezza

Available in 3 colours

Mezza Noir

Mezza Lava

Mezza Gris

Mezza Noir

Satina

Available in
4 colours

Satina Crimson

Satina **Vanilla**

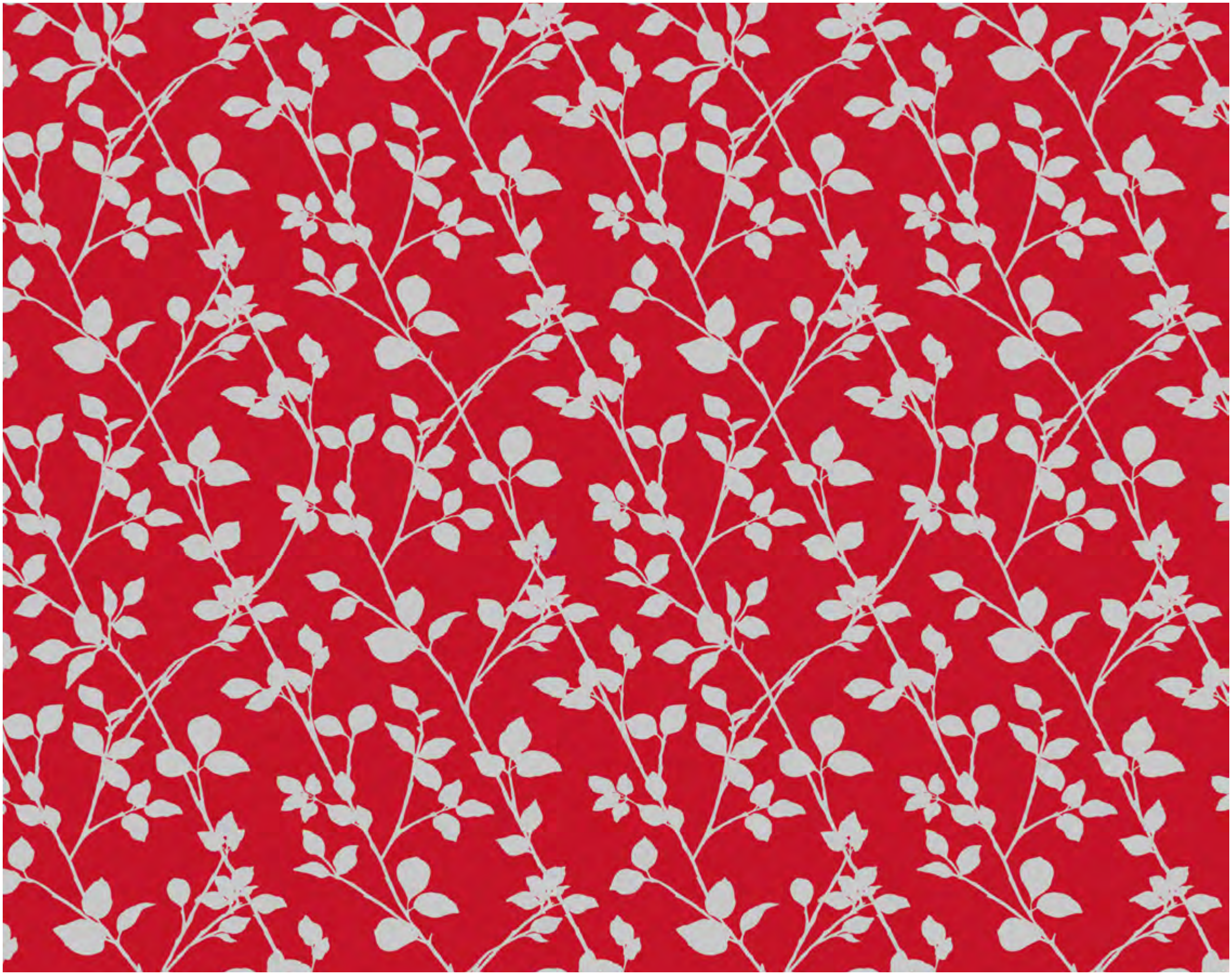

Satina Crimson

Satina Petrol

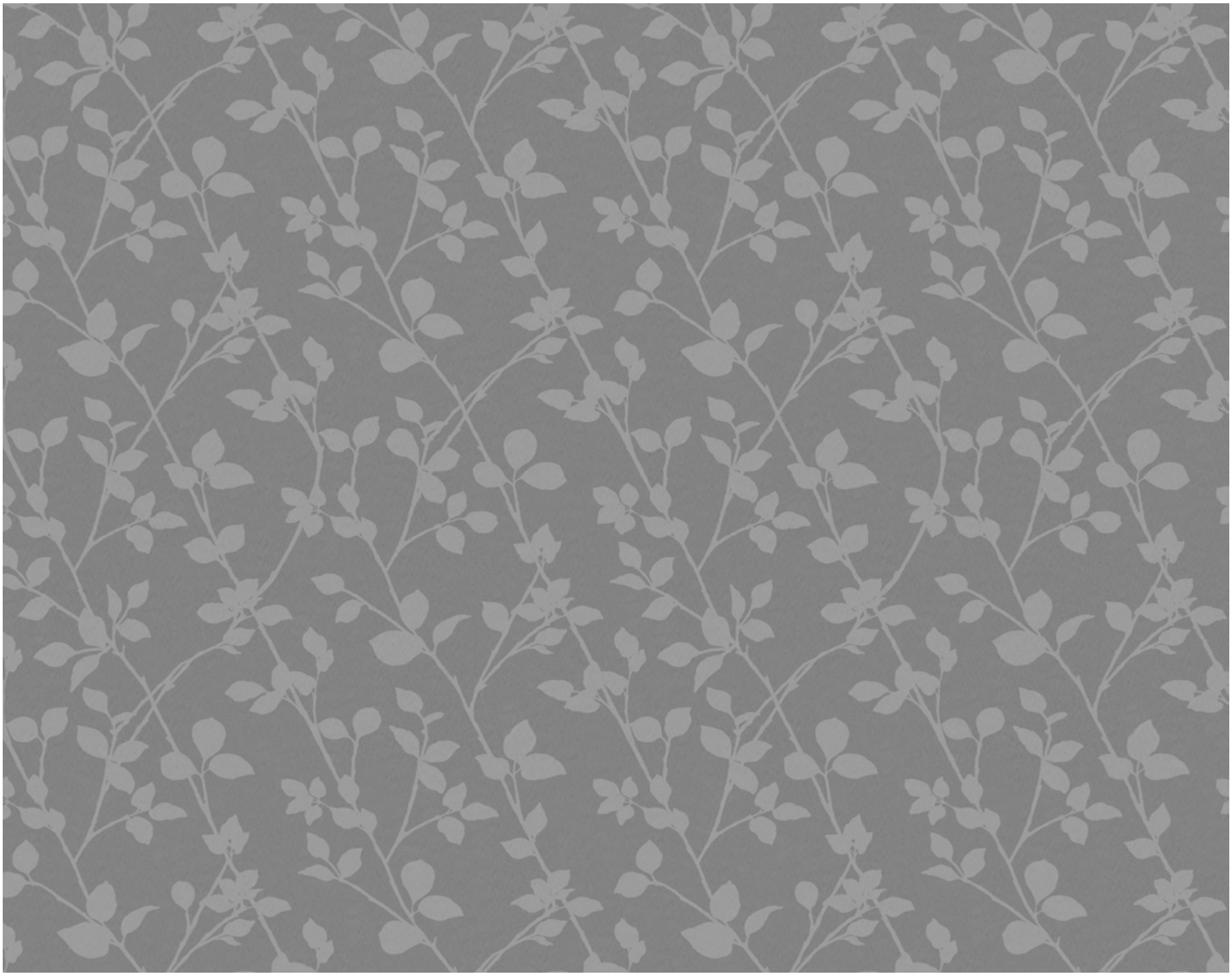

Satina **Graphite**

Calista

Available in 6 colours

Calista Citrus

Calista Breeze

Calista Marina

Calista **Mineral**

Calista **Ash**

Calista **Citrus**

Calista **Lust**

Lola

Available in
6 colours

Lola Calypso

Lola **Bolero**

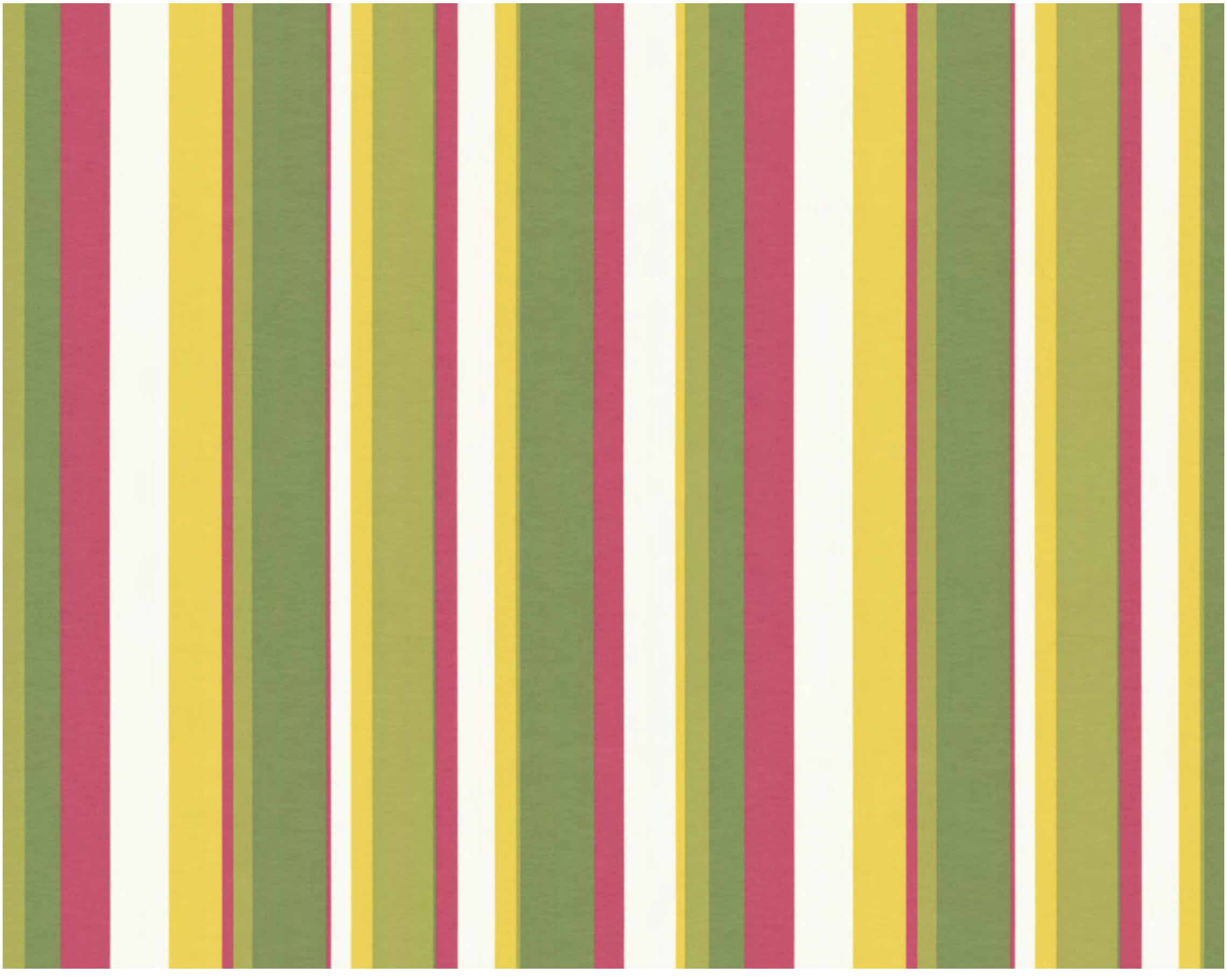

Lola Calypso

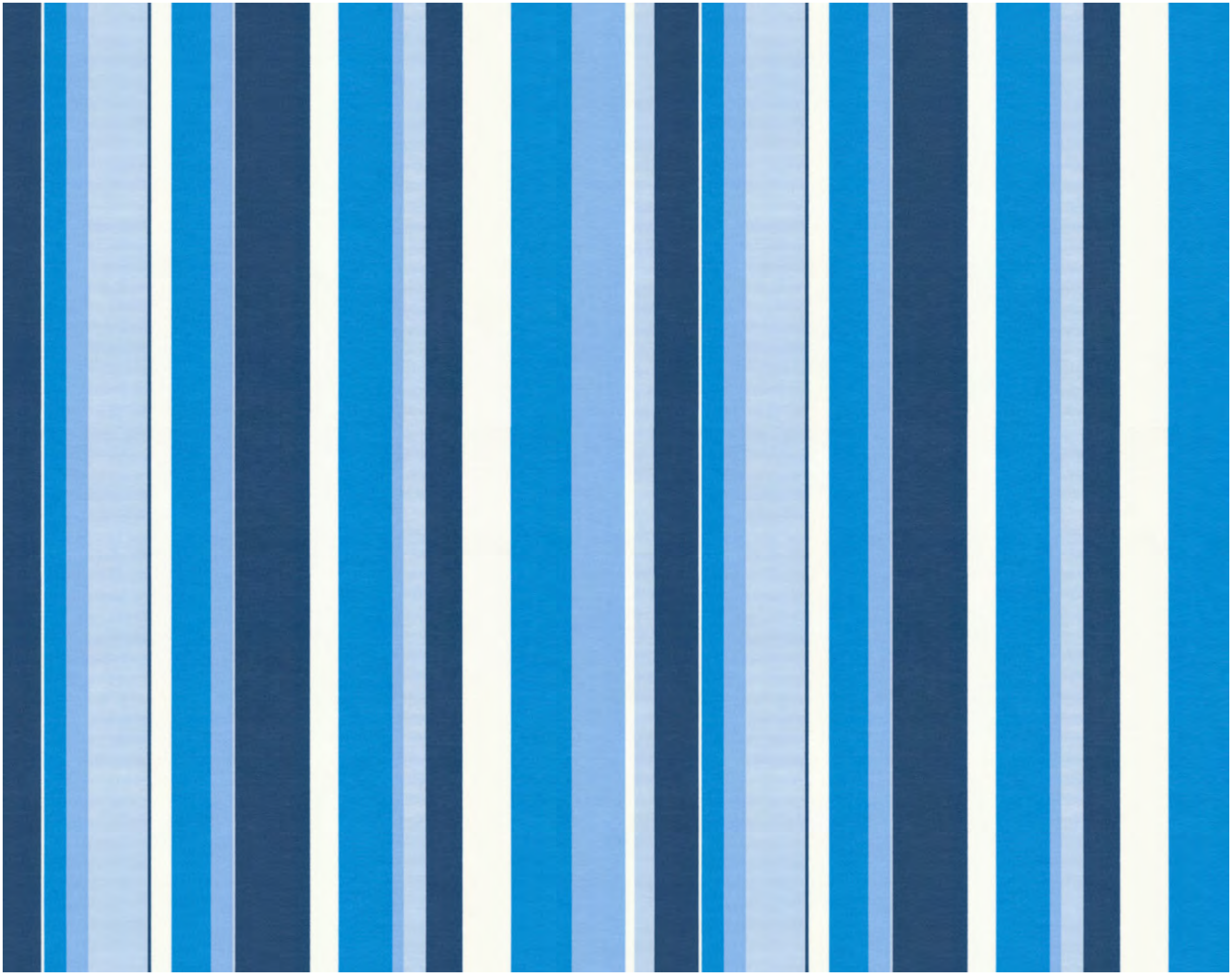

Lola Boston

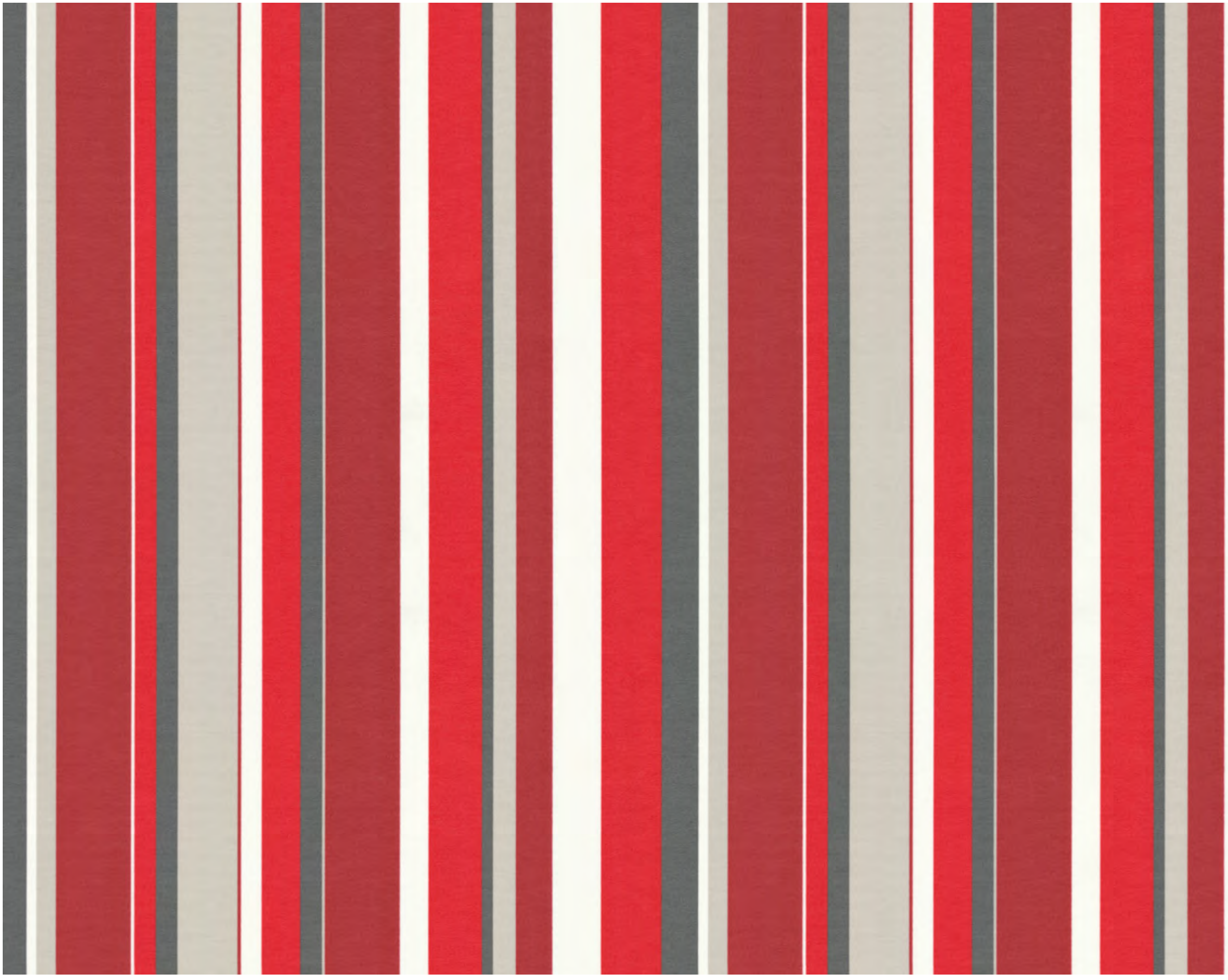

Lola Flamenco

Lola Twist

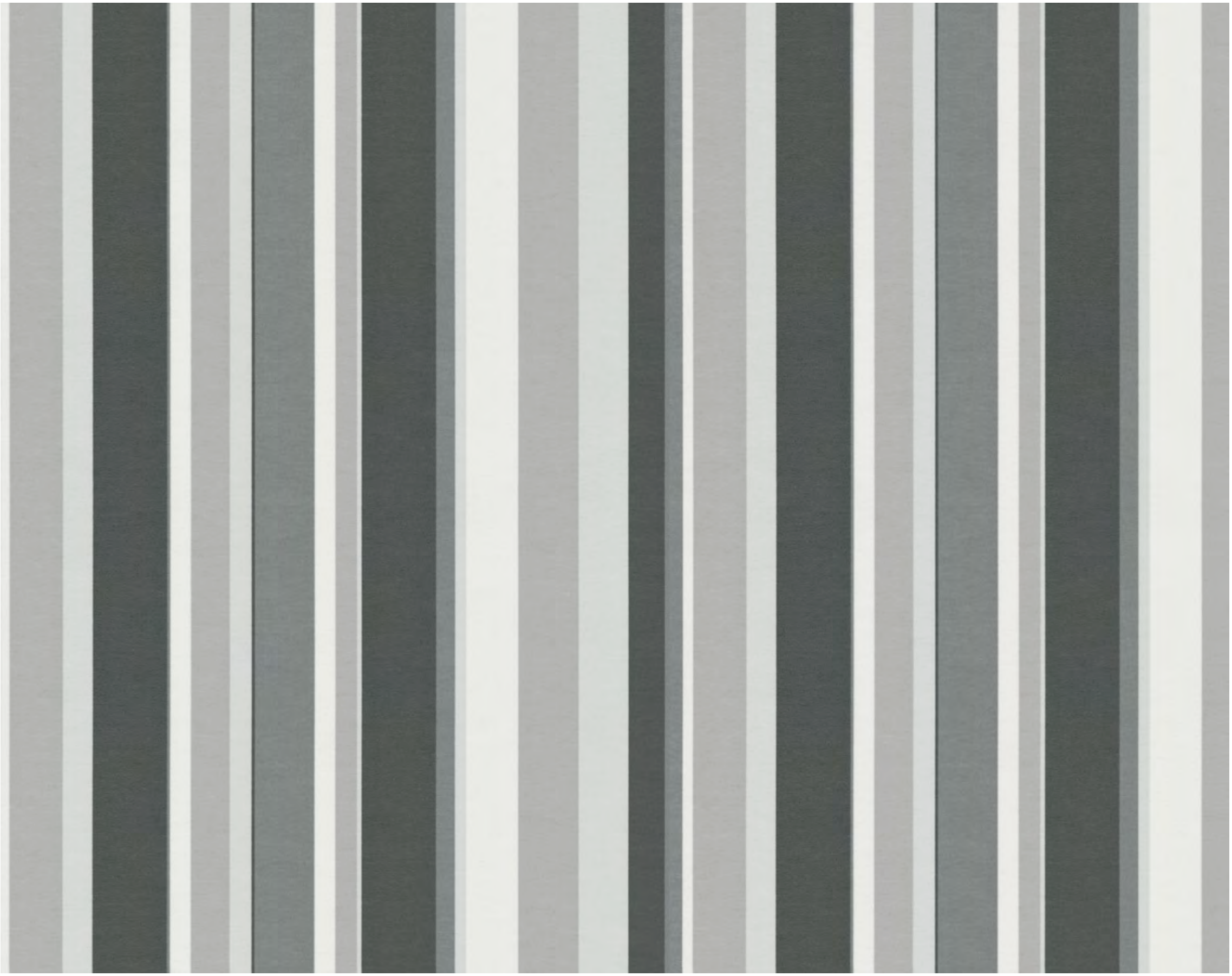

Lola Passo

Kensley

Available in 3 colours

Kensley Sky

Kensley **Sand**

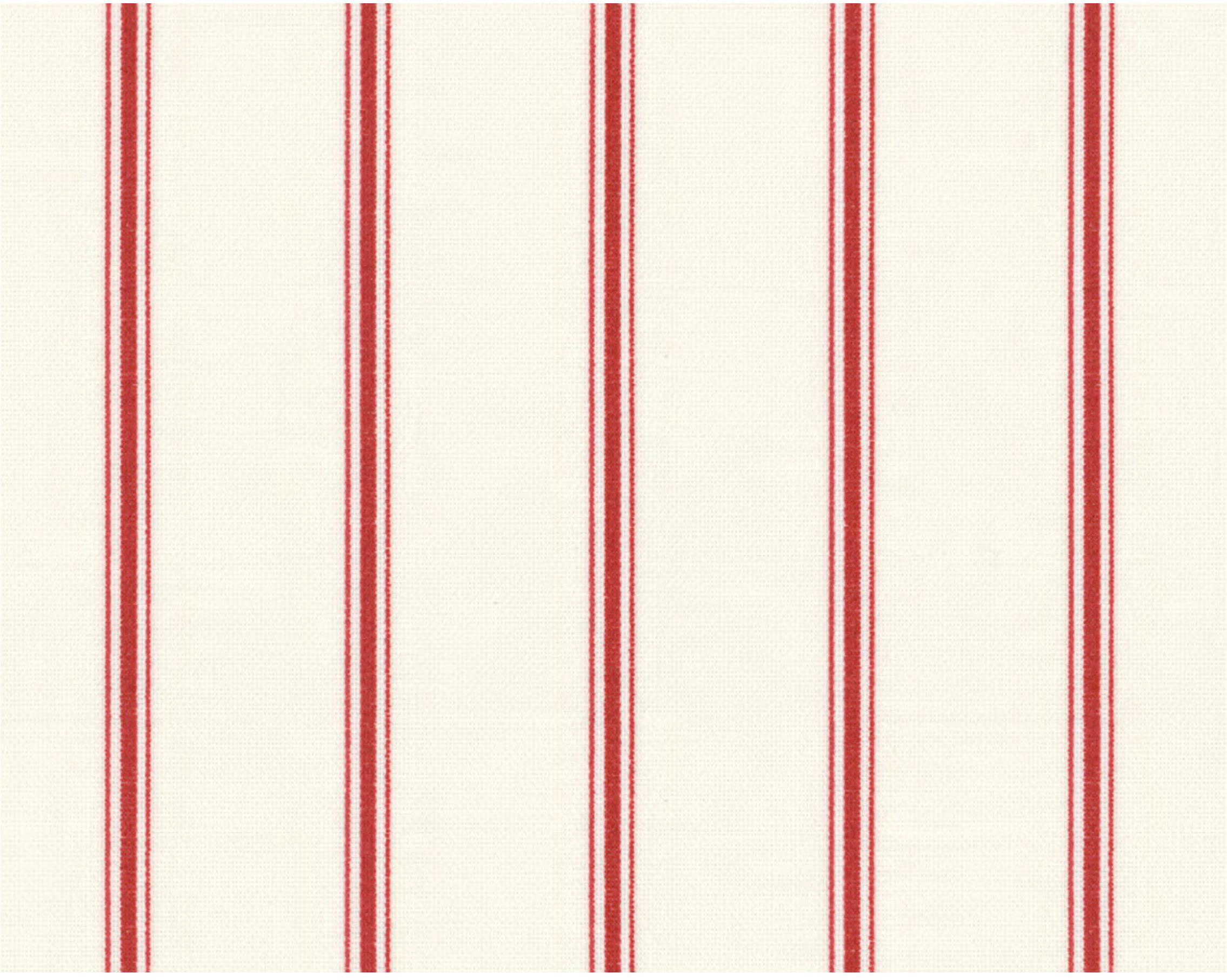

Kensley **Rouge**

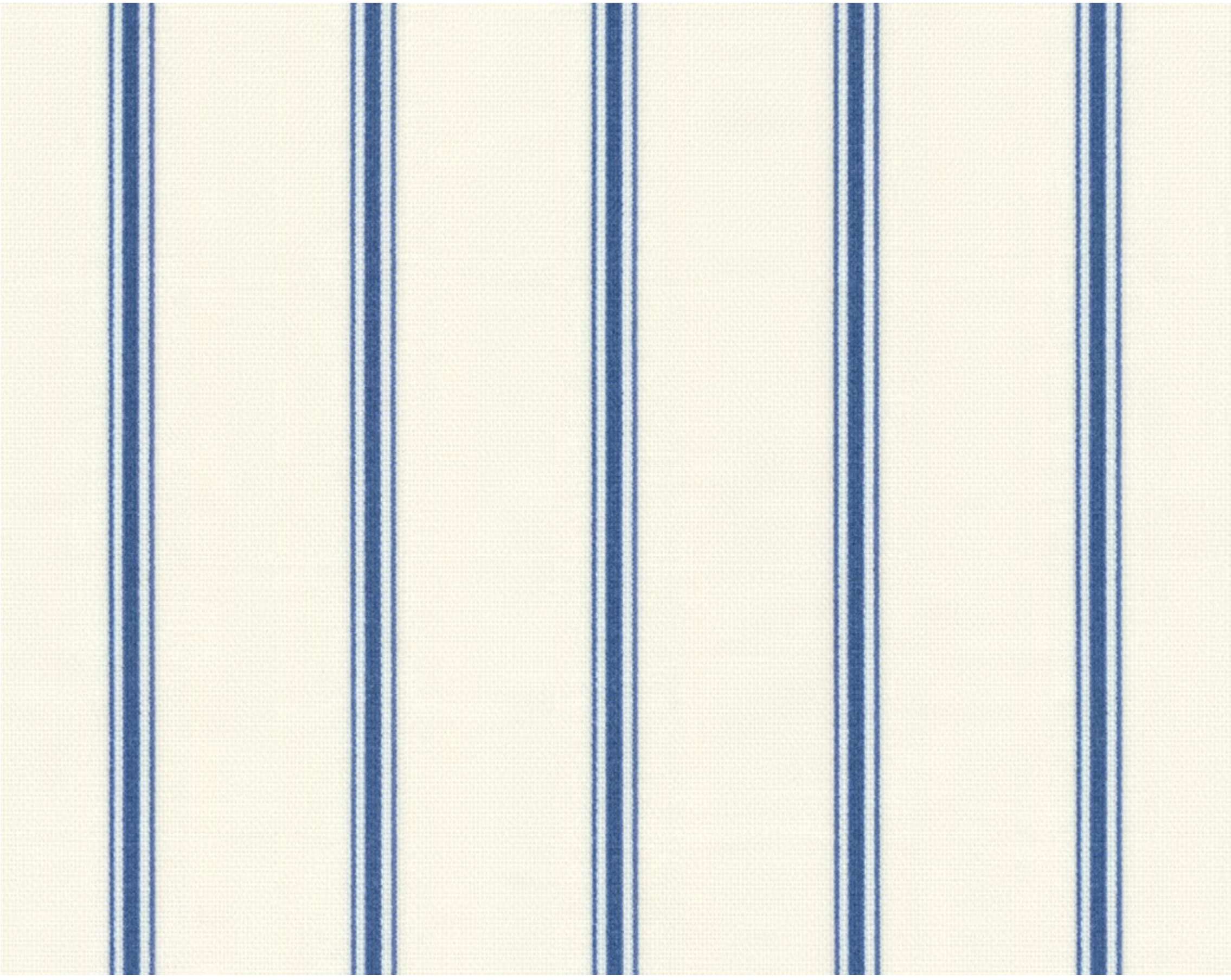

Kensley **Sky**

Treviso

Available in 7 colours

Treviso Shadow

Treviso Moonstone

Treviso Vanilla

Treviso Ecru

Treviso Shadow

Treviso **Fuscia**

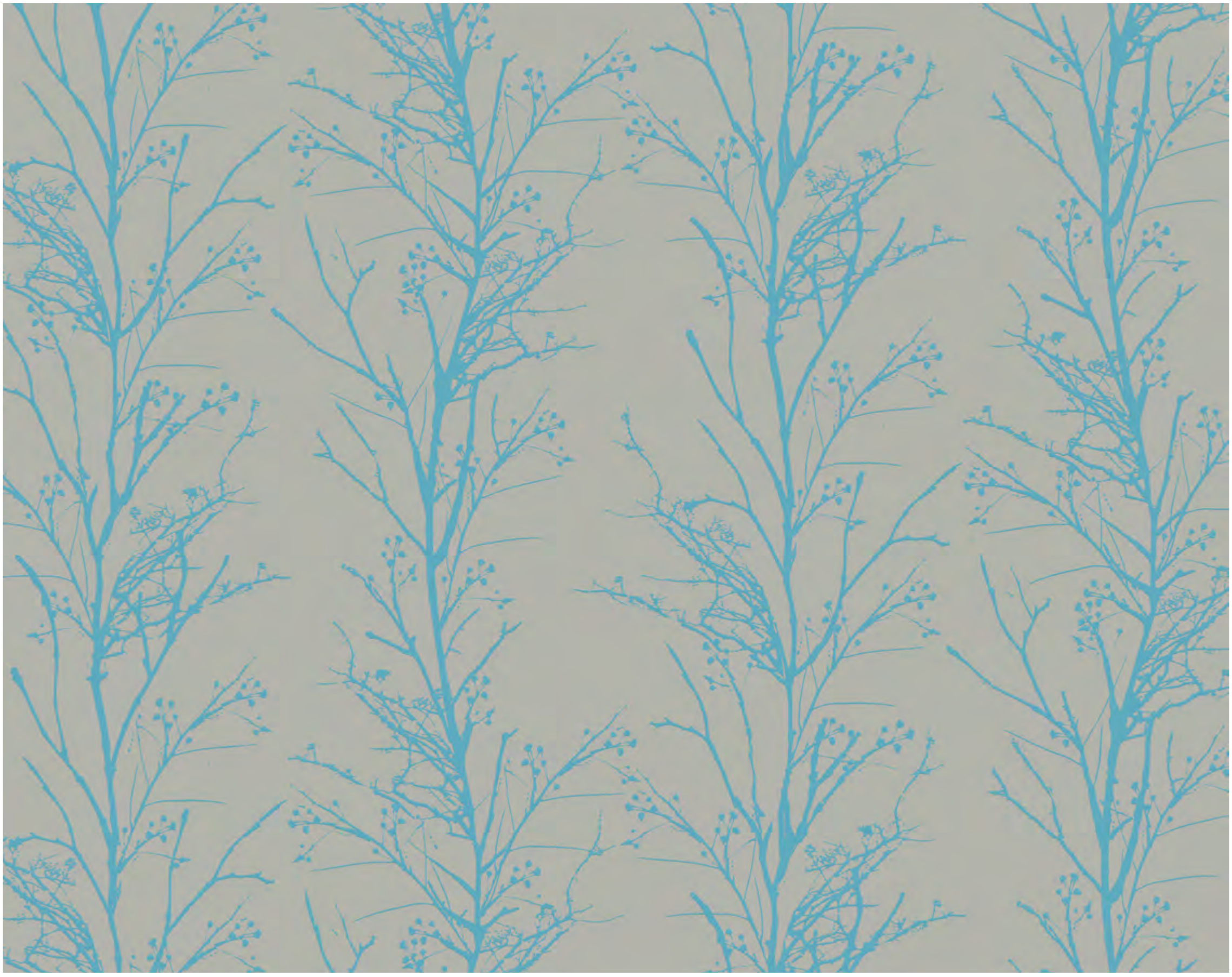

Treviso Cobalt

Treviso **Citrine**

Othello

Available in 5 colours

Othello Memoir

Othello **Spruce**

Othello Legend

Othello Memoir

Othello **Insignia**

Othello Myth

Bloom

Available in 4 colours

Bloom Mulberry

Bloom **Mulberry**

Bloom **Pesto**

Bloom **Rouge**

Bloom **Sand**

Elegance

Available in 4 colours

Elegance Black

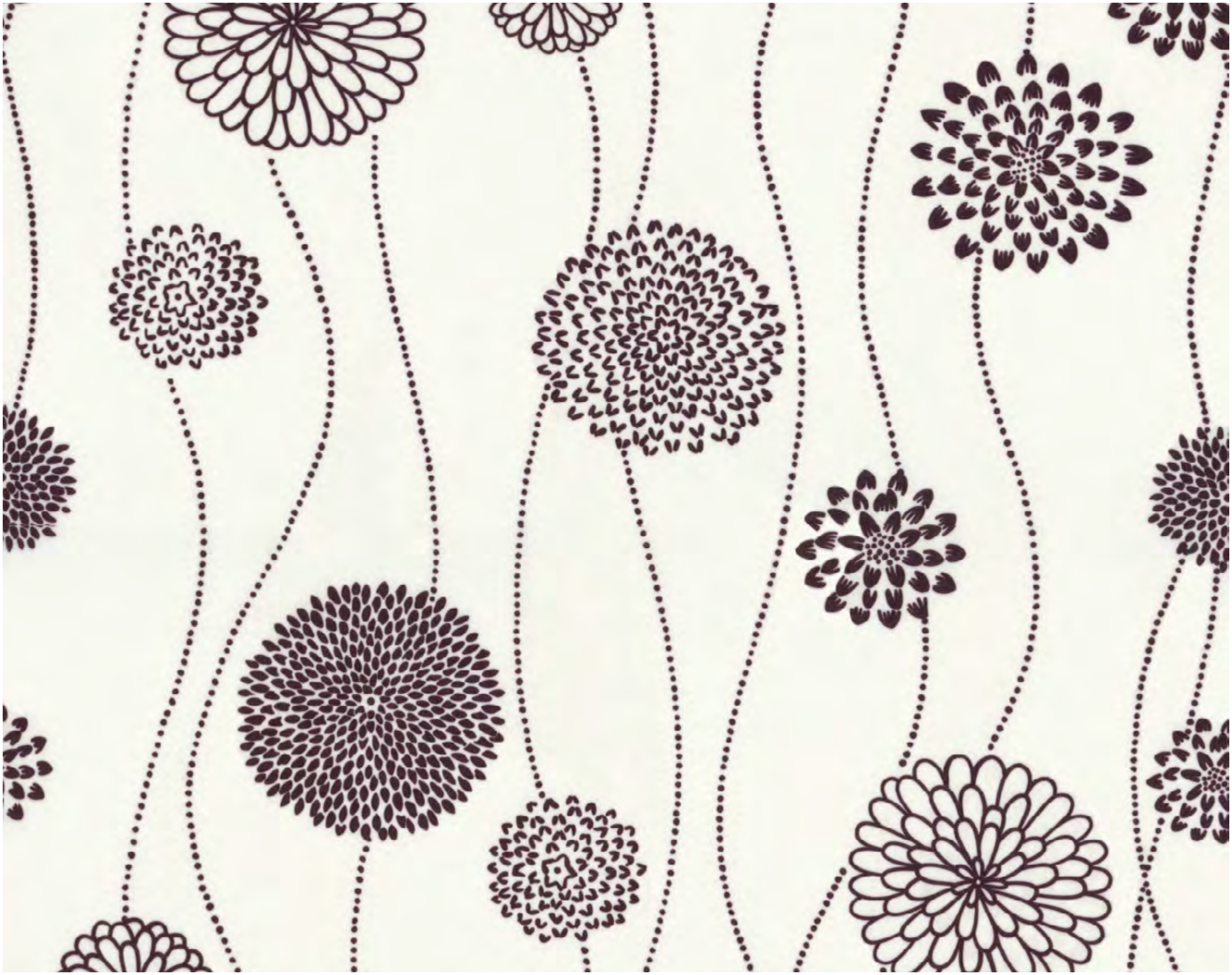

Elegance **White**

Elegance **Stone**

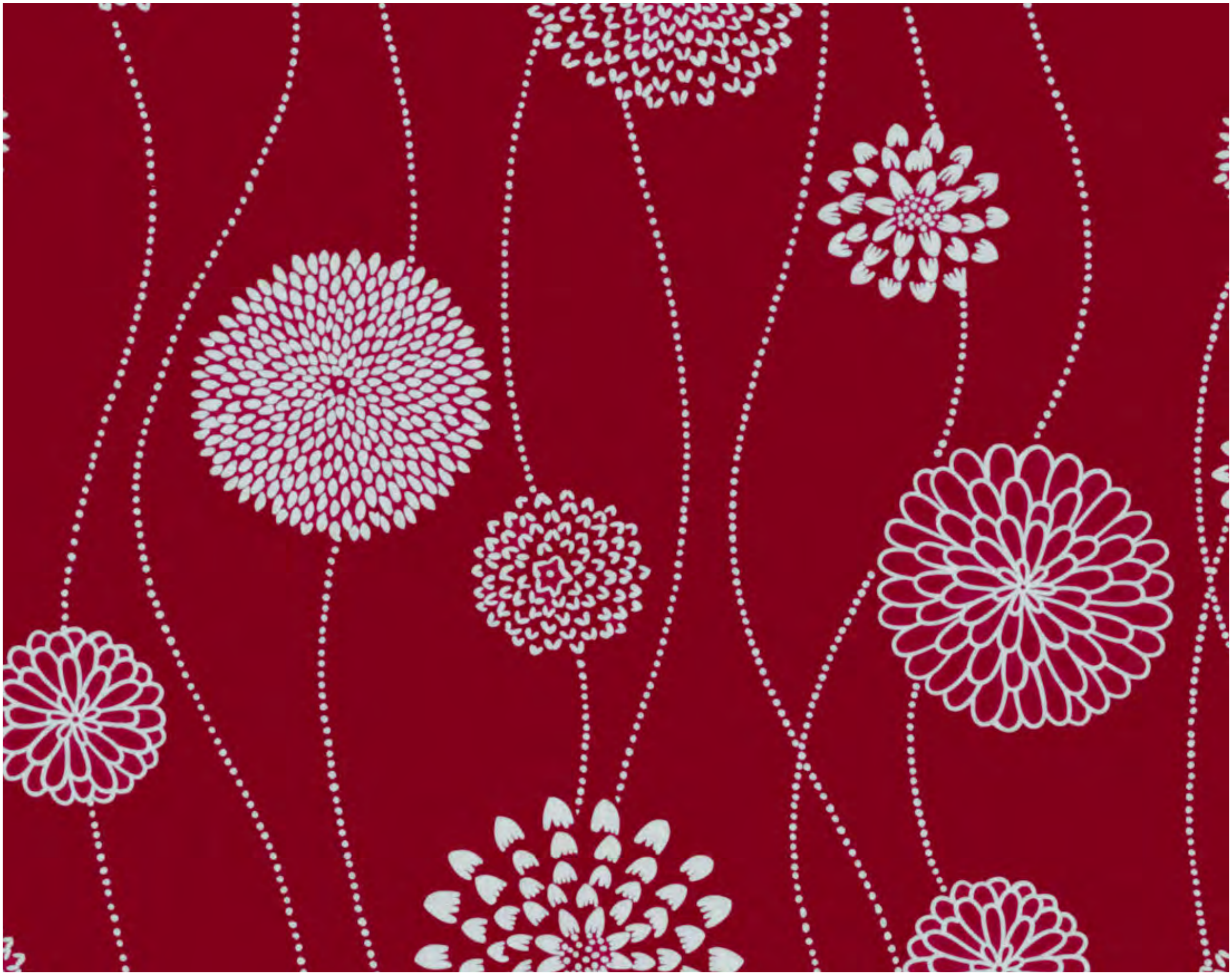

Elegance **Crimson**

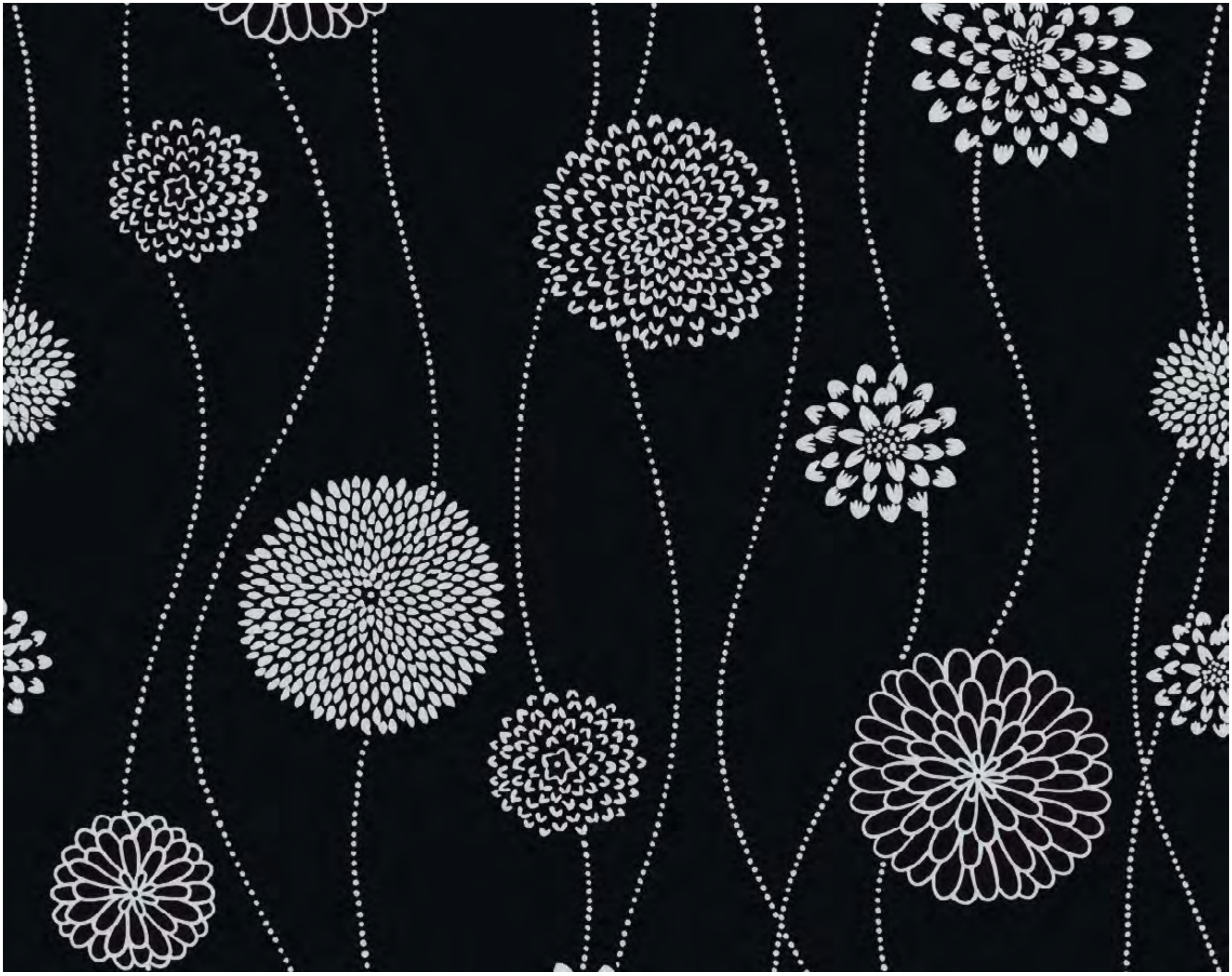

Elegance **Black**

Reflection

Available in
5 colours

Reflection Antique

Reflection **Antique**

Reflection **Pewter**

Reflection **Olivine**

Reflection **Silver**

Reflection **Graphite**

Sephora

Available in 4 colours

Sephora Sky

Sephora **Sand**

Sephora **Steel**

Sephora **Willow**

Sephora **Sky**

Farah

Available in 5 colours

Farah Petal

Farah Ecru

Farah Petal

Farah Duckegg

Farah **Lilac**

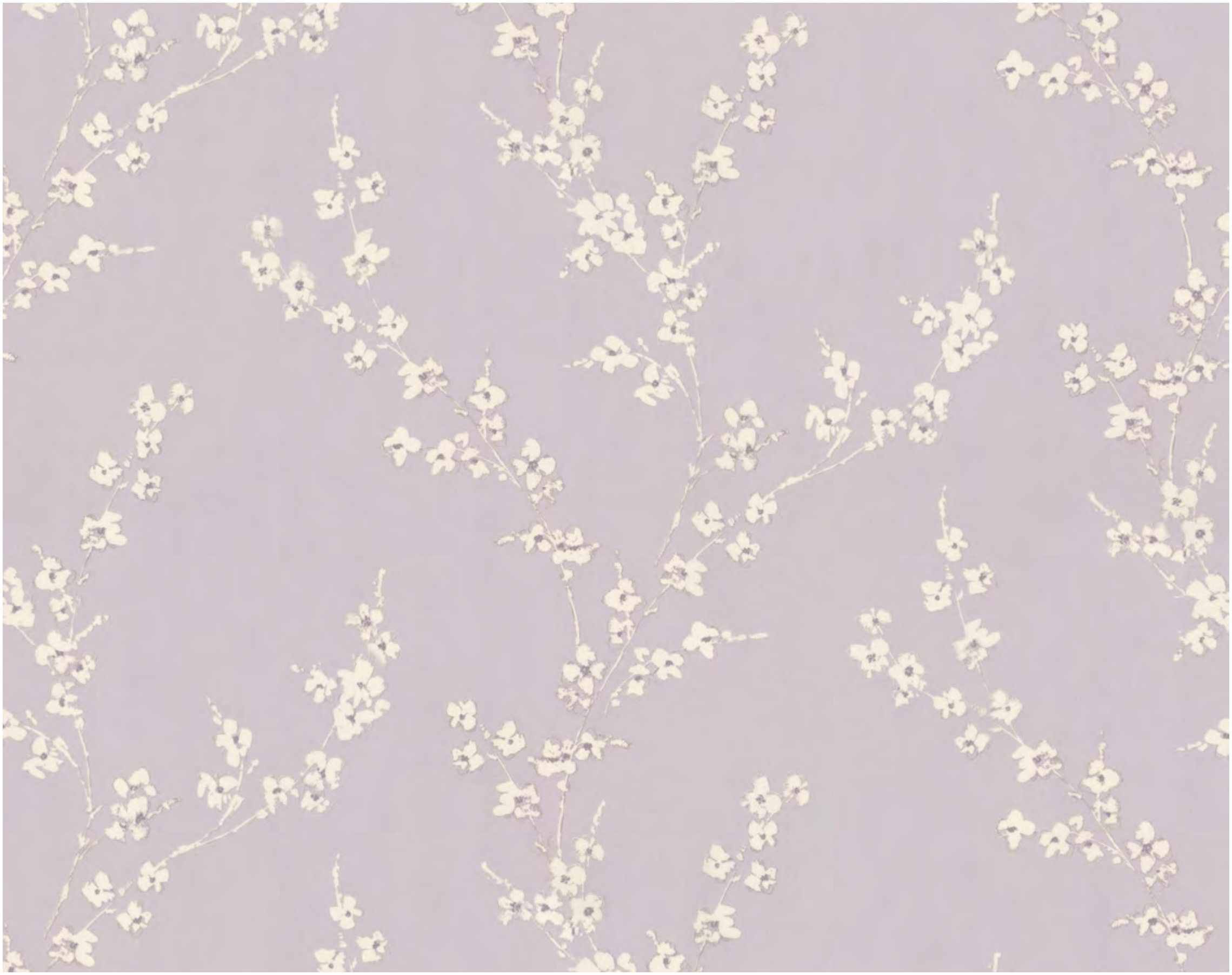

Farah **Shadow**

Nina

Available in
6 colours

Nina Chiffon

Nina Yasmin

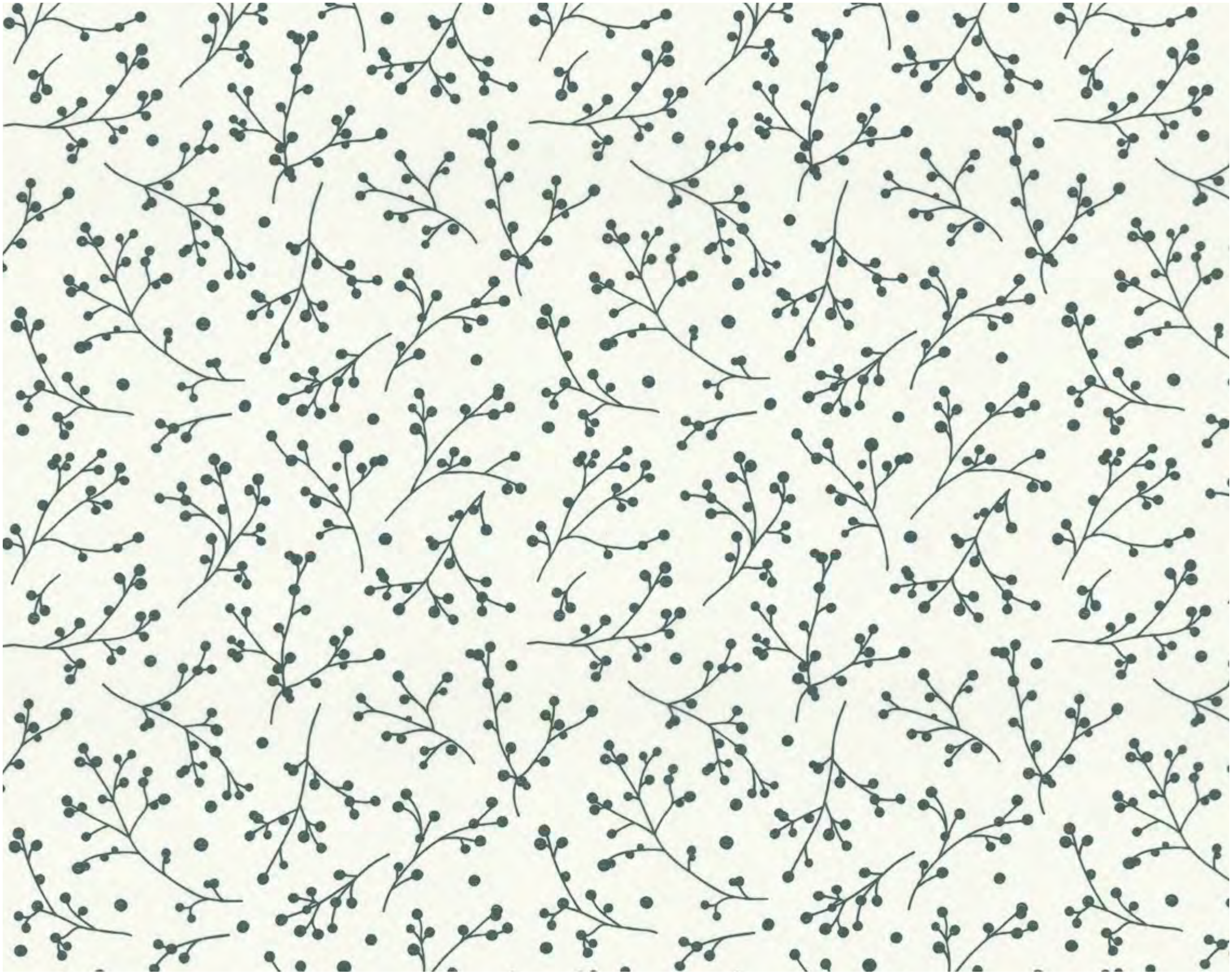

Nina Whisp

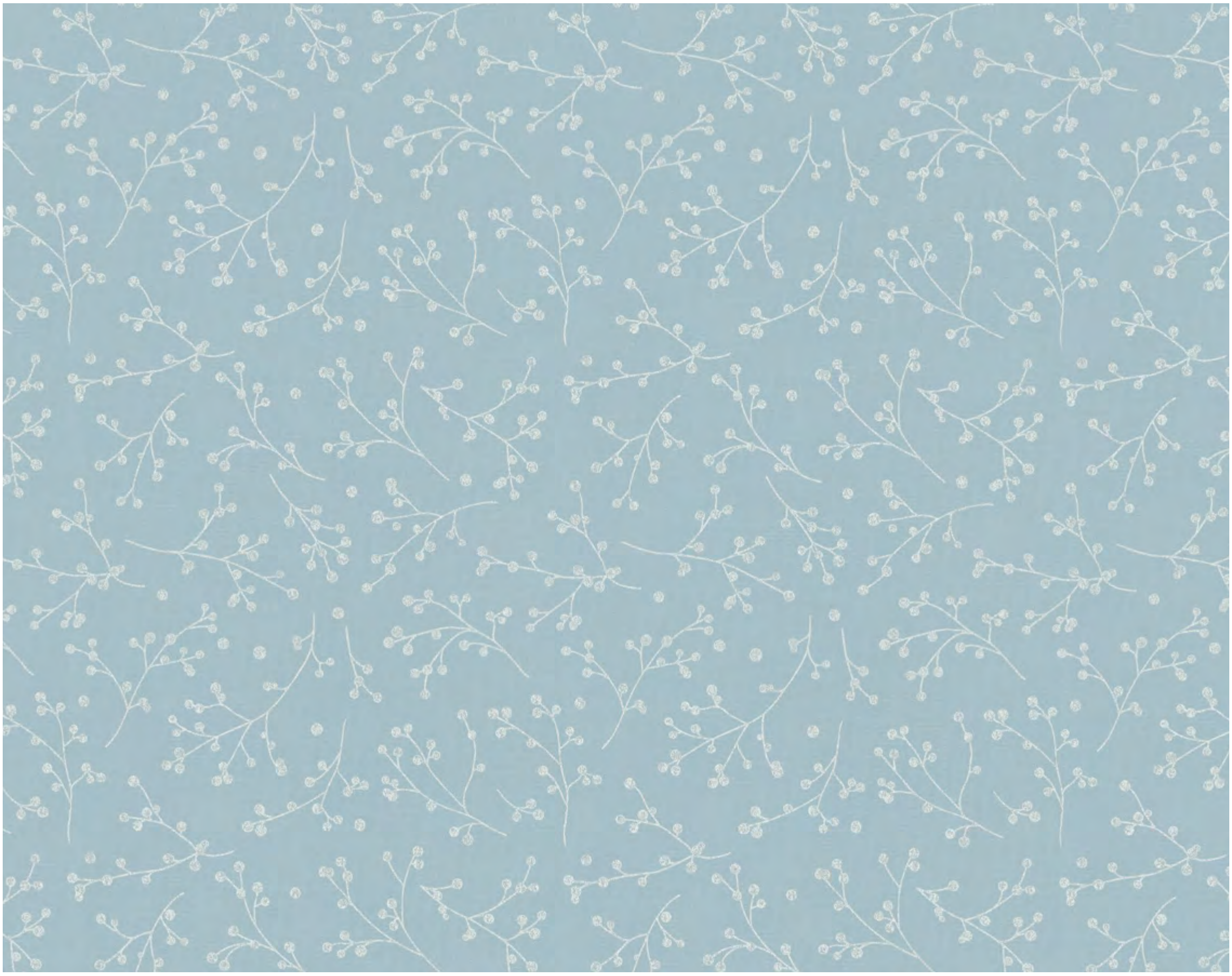

Nina Duckegg

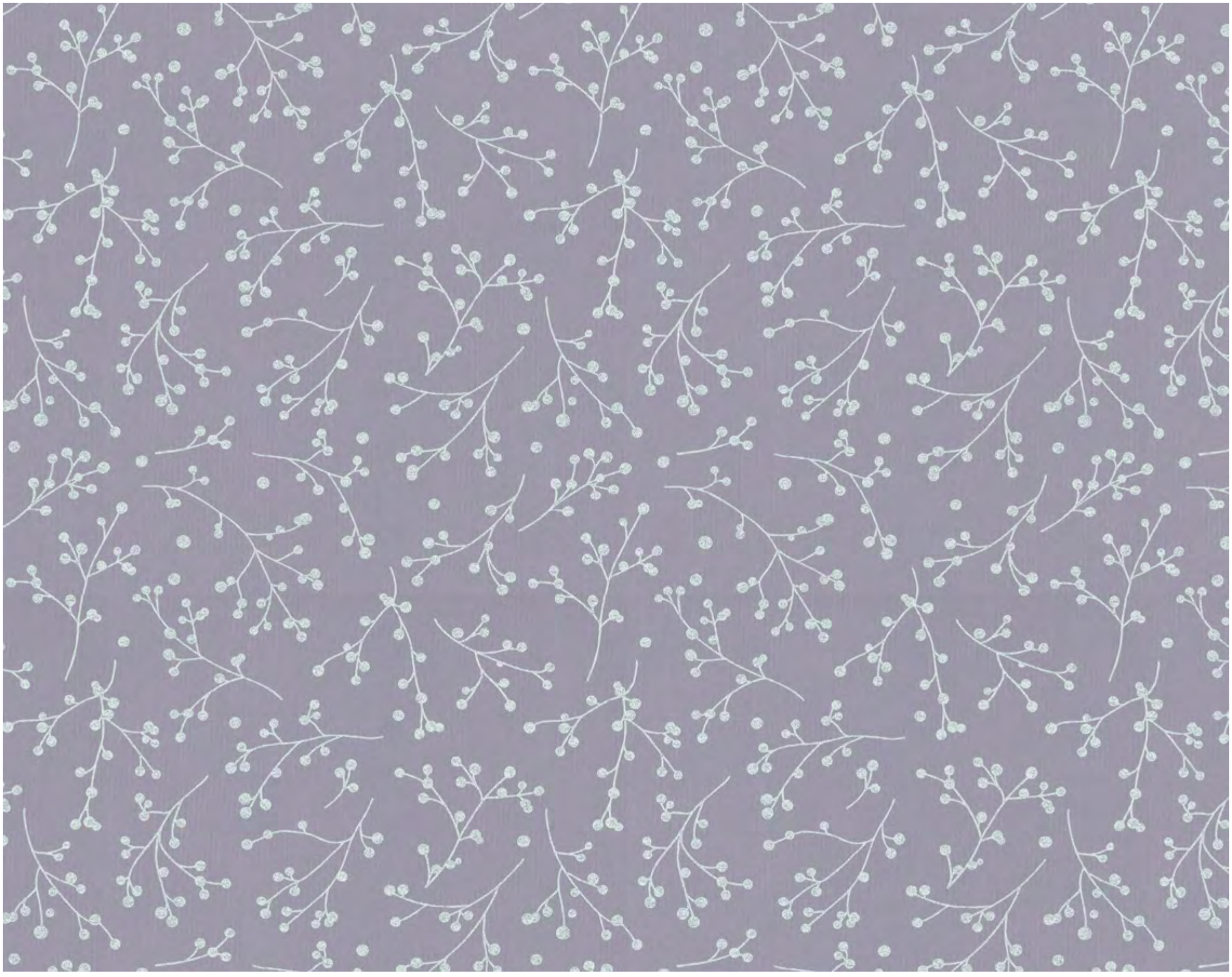

Nina Mulberry

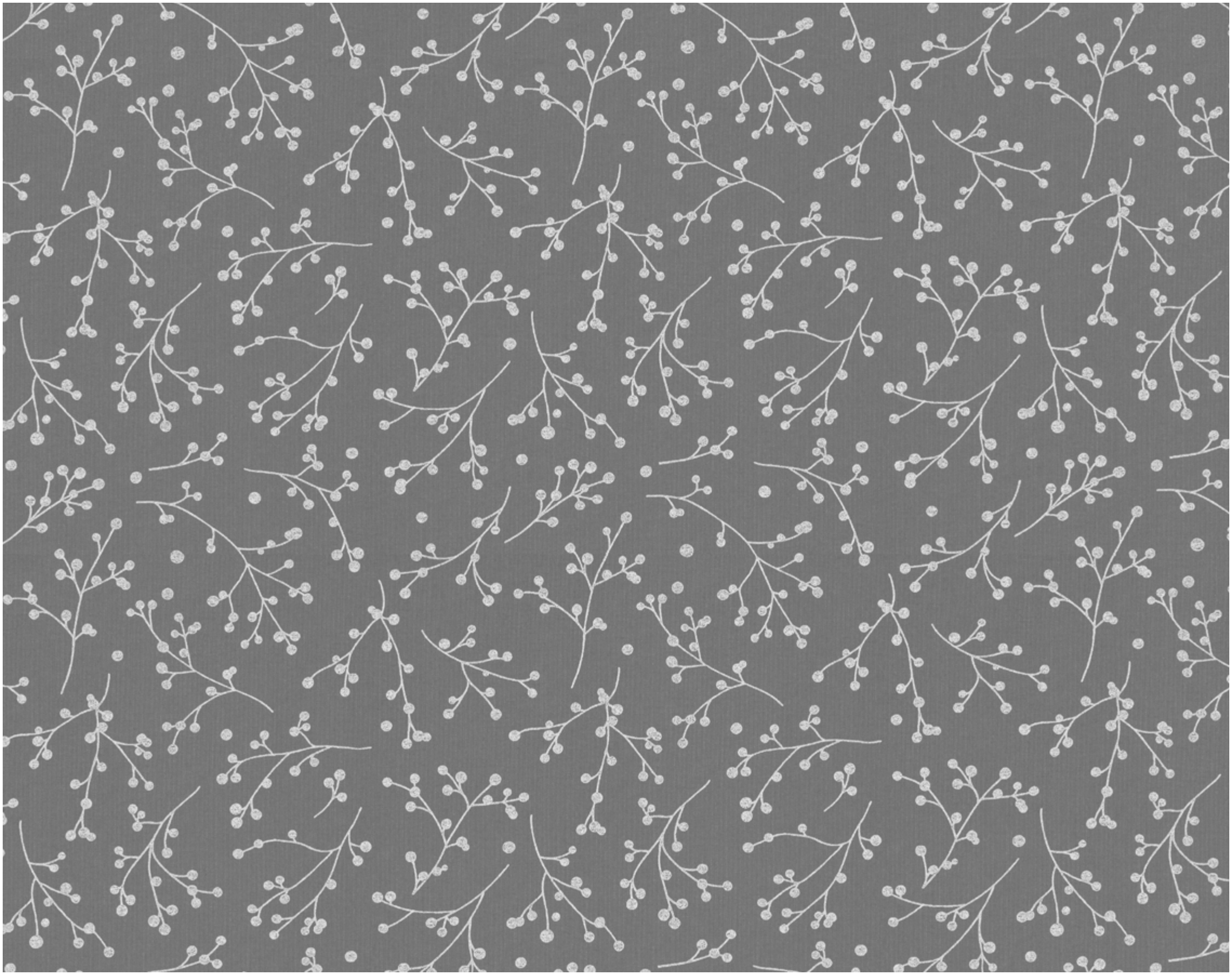

Nina **Shadow**

Grace

Available in 3 colours

Grace Antique

Grace Antique

Grace Moonstone

Grace Vintage

TEXTURE

Puriti

Available in
3 colours

Puriti Silk

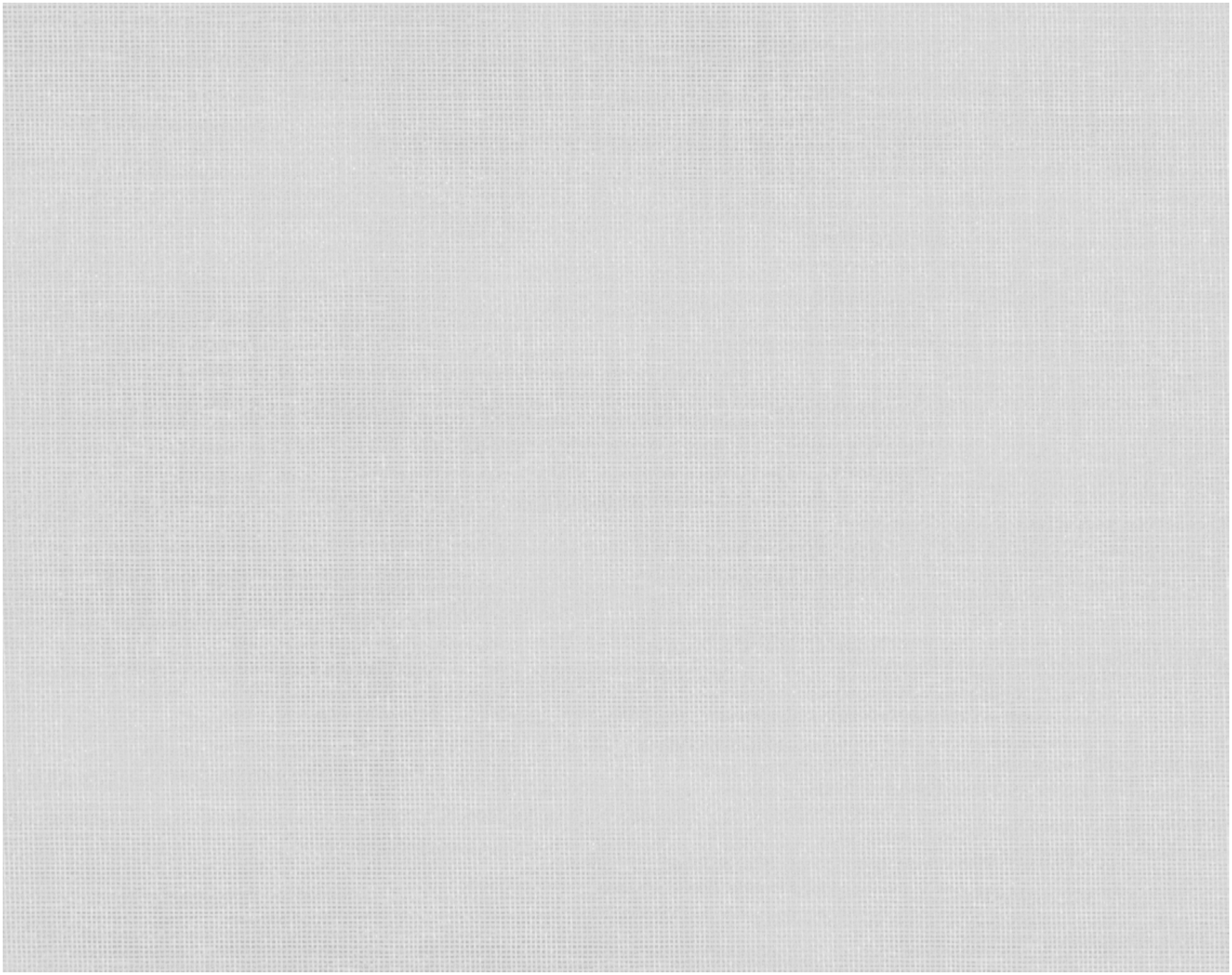

Puriti **Silk**

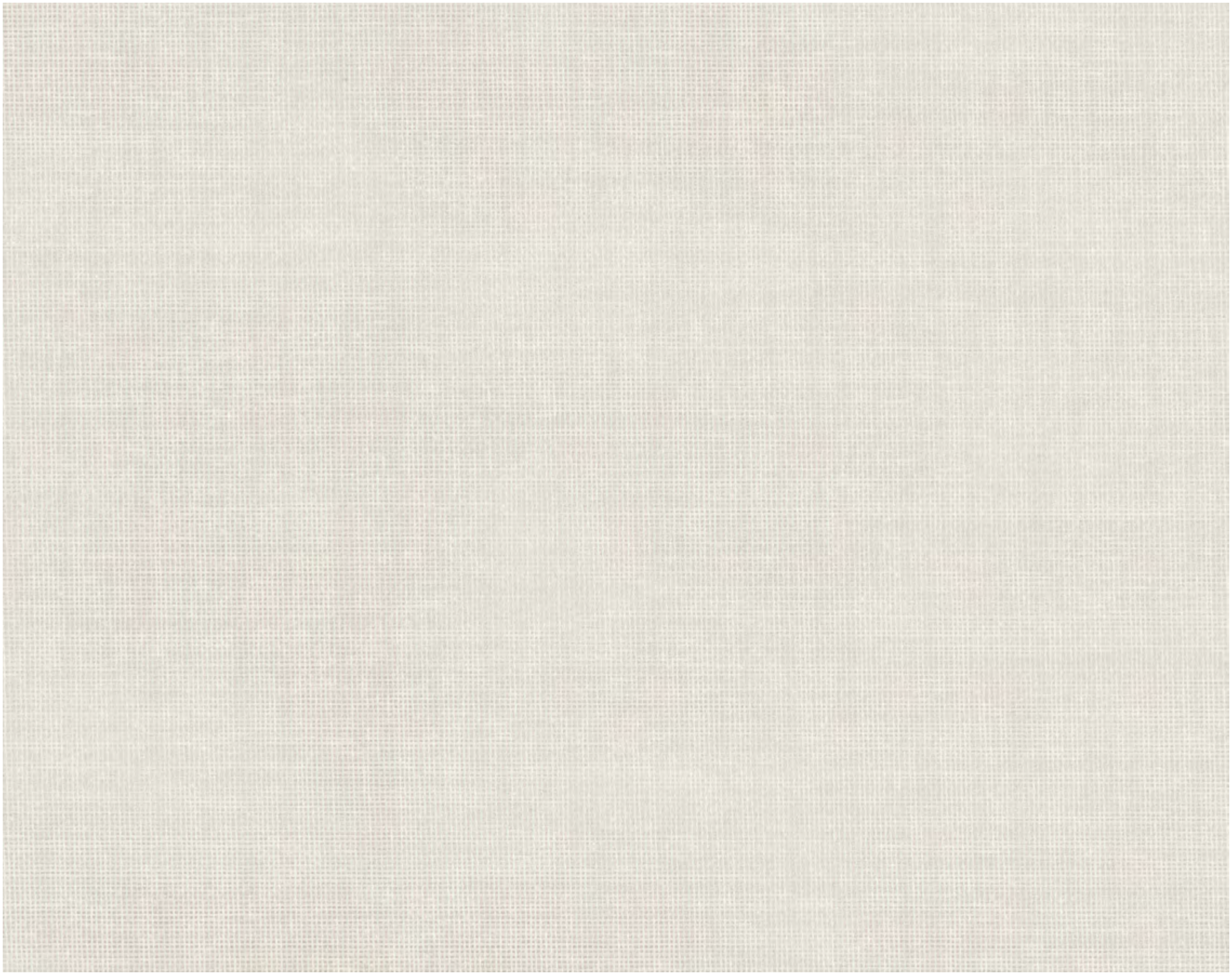

Puriti Cotton

Puriti Cashmere

Vesper

Available in 2 colours

Vesper Snow

Vesper Calico

Vesper Snow

Henlow

Available in 3 colours

Henlow Shadow

Henlow **Sand**

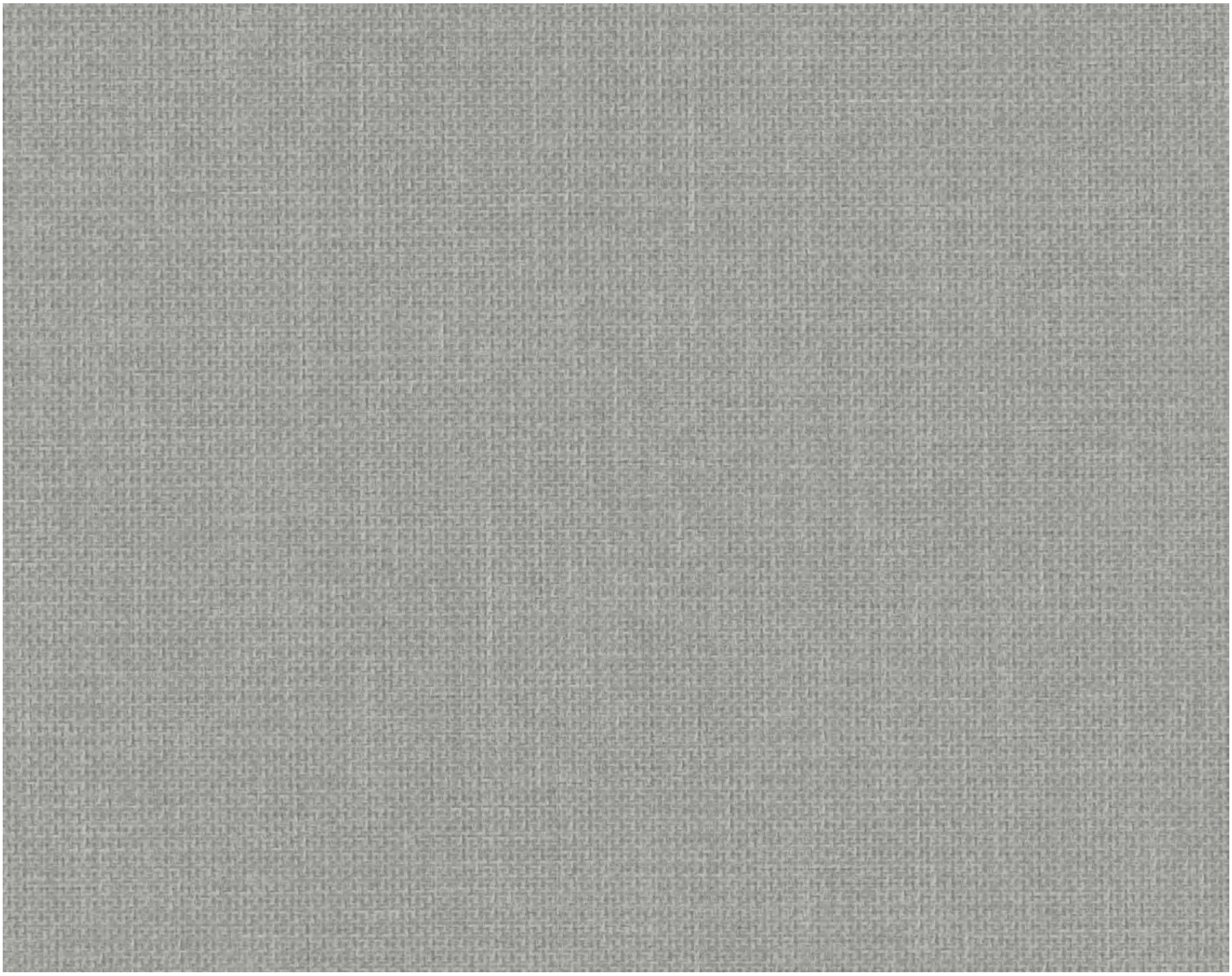

Henlow **Graphite**

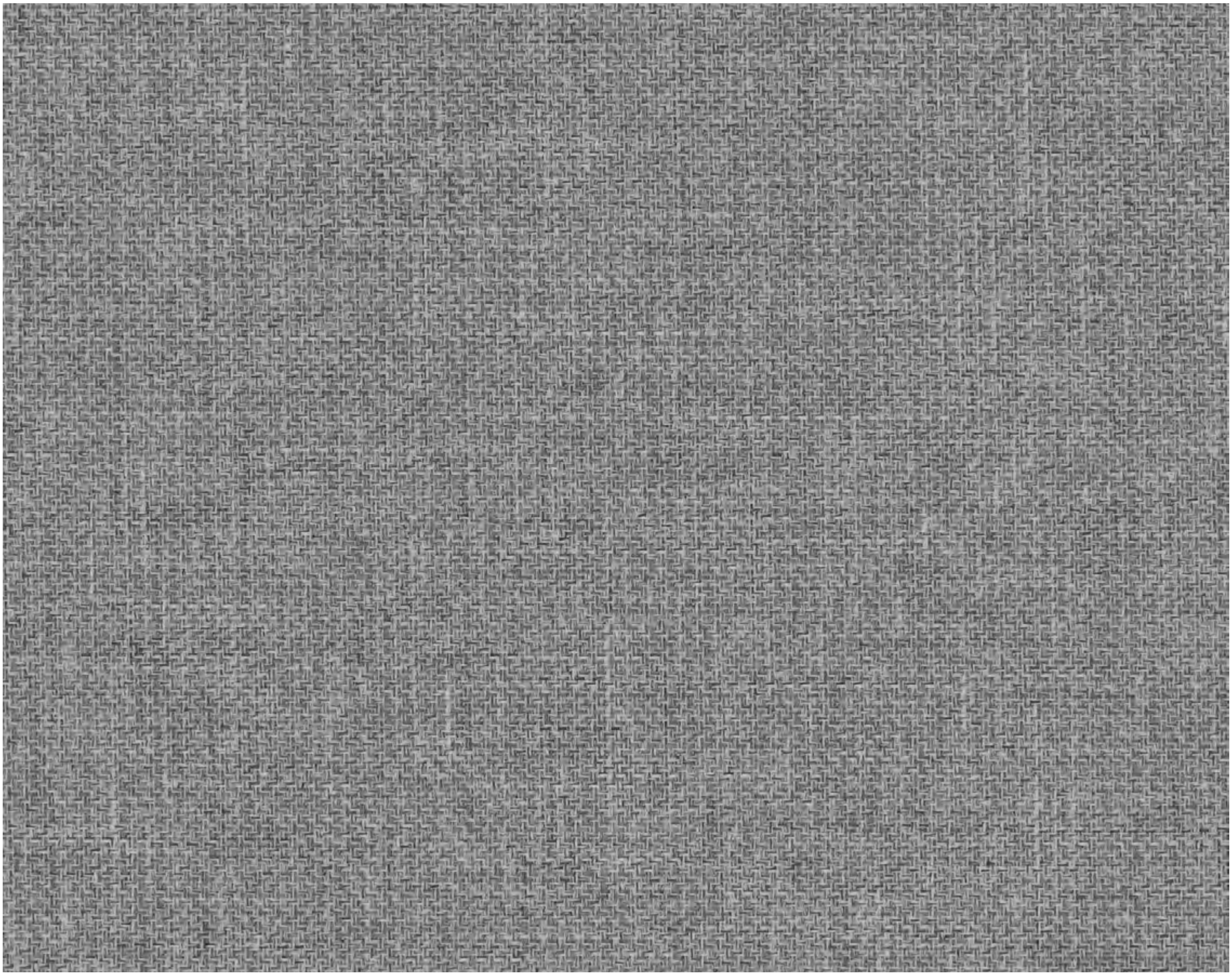

Henlow **Shadow**

Linos

Available in
2 colours

Linos Stone

Linos **Stone**

Linos Moonstone

Tiber

Available in
5 colours

Tiber Ivory

Tiber Snow

Tiber Porcelain

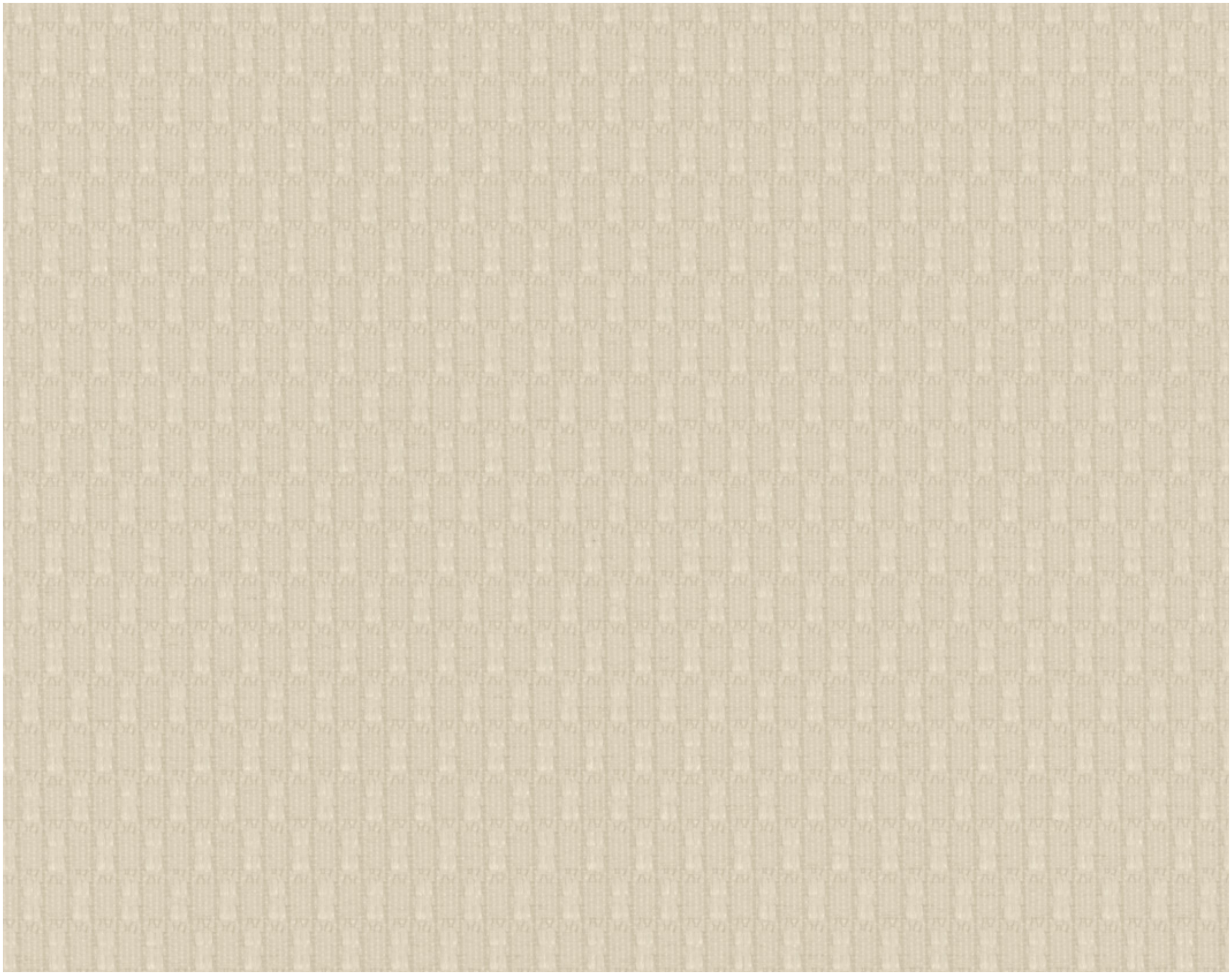

Tiber **Ivory**

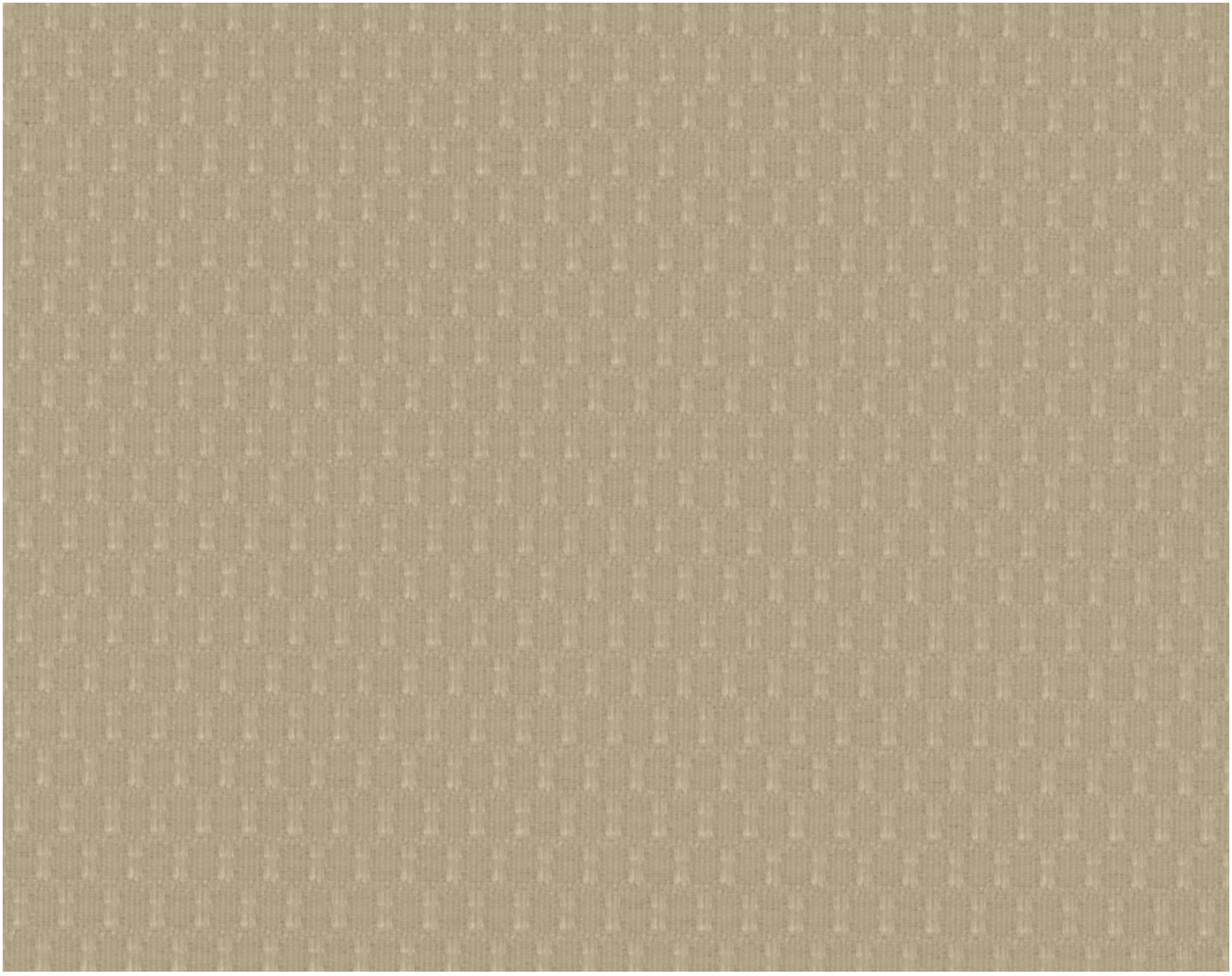

Tiber **Sand**

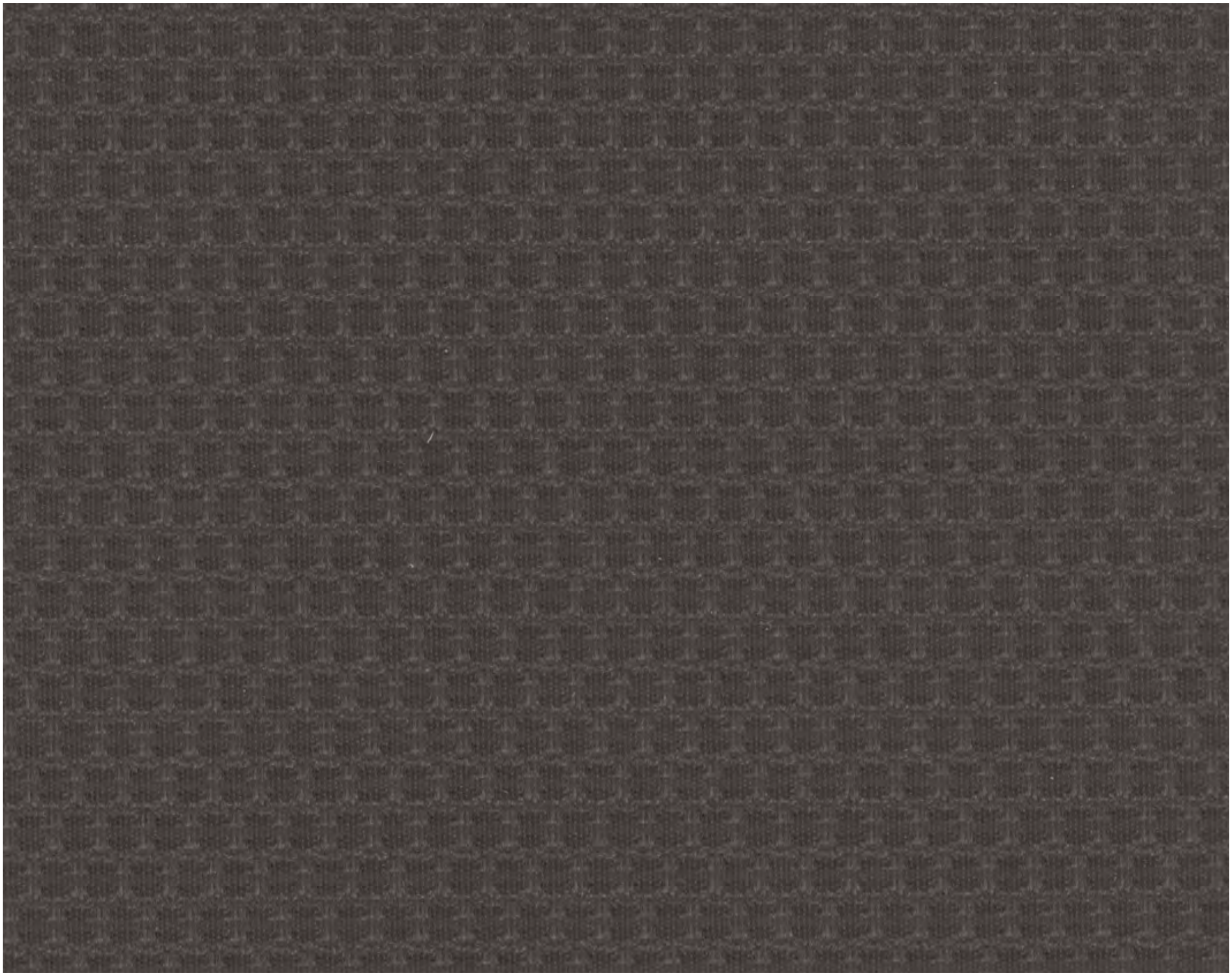

Tiber Chocolate

Santos

Available in 5 colours

Santos Ivory

Santos Chiffon

Santos Vapour

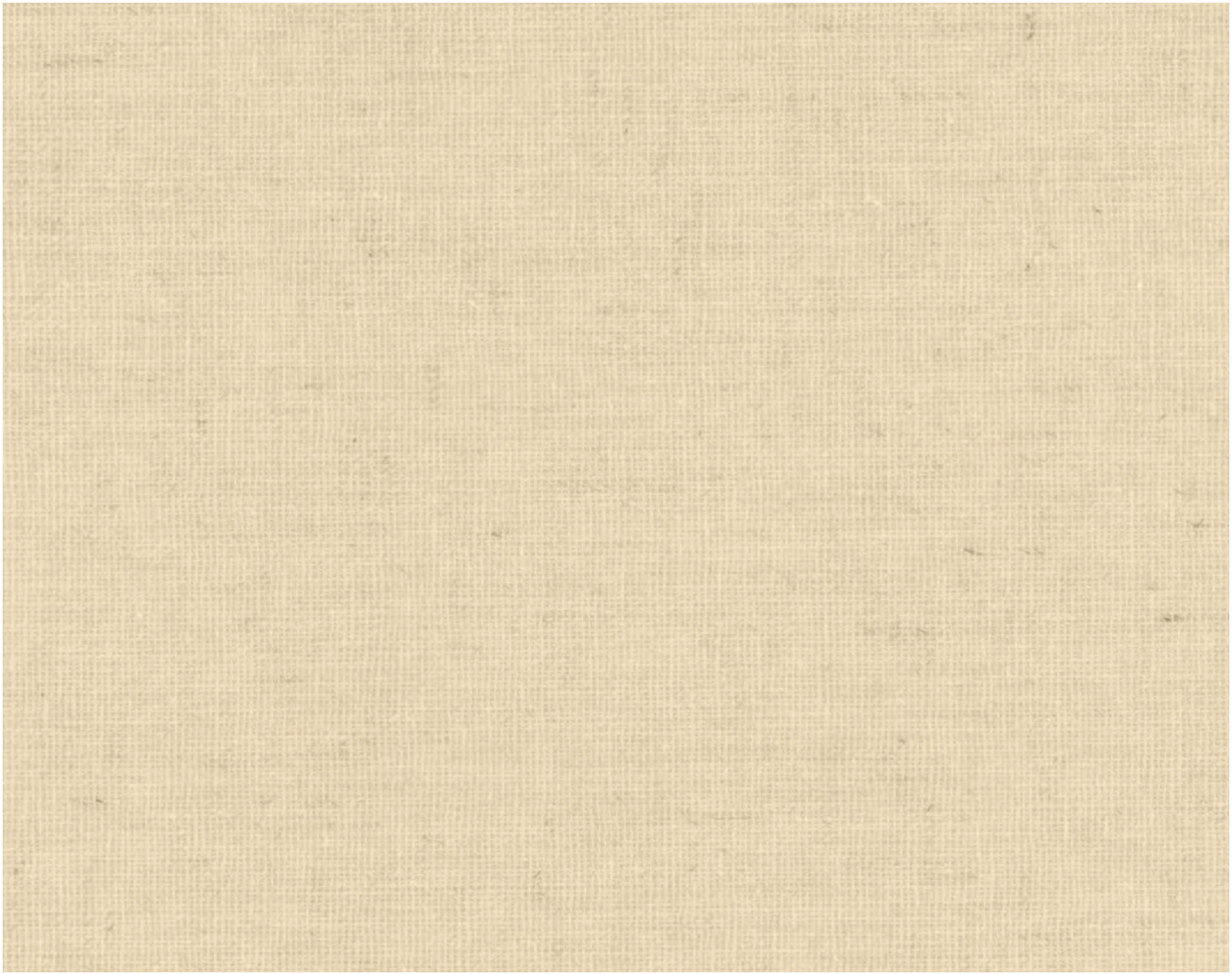

Santos Ivory

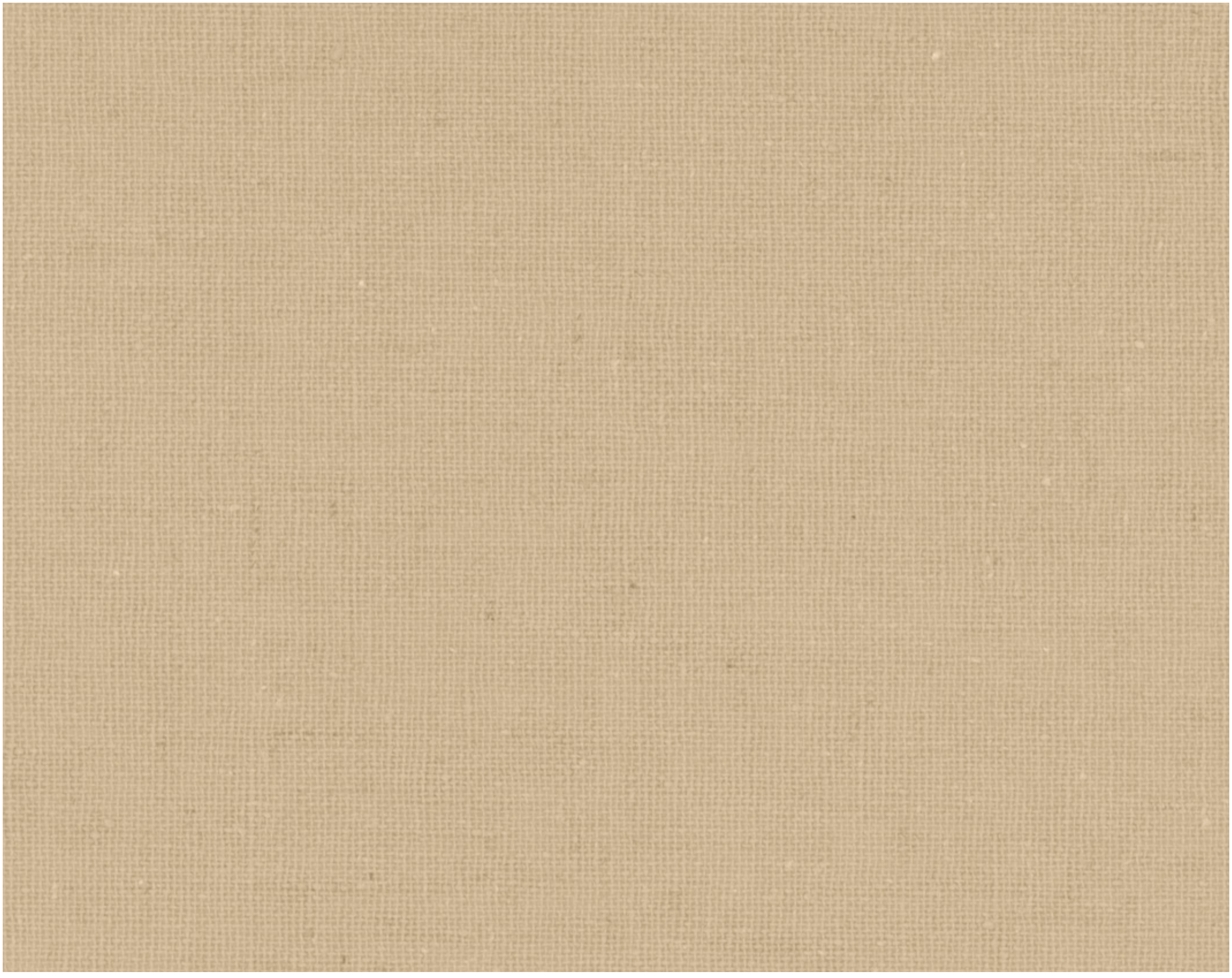

Santos Sand

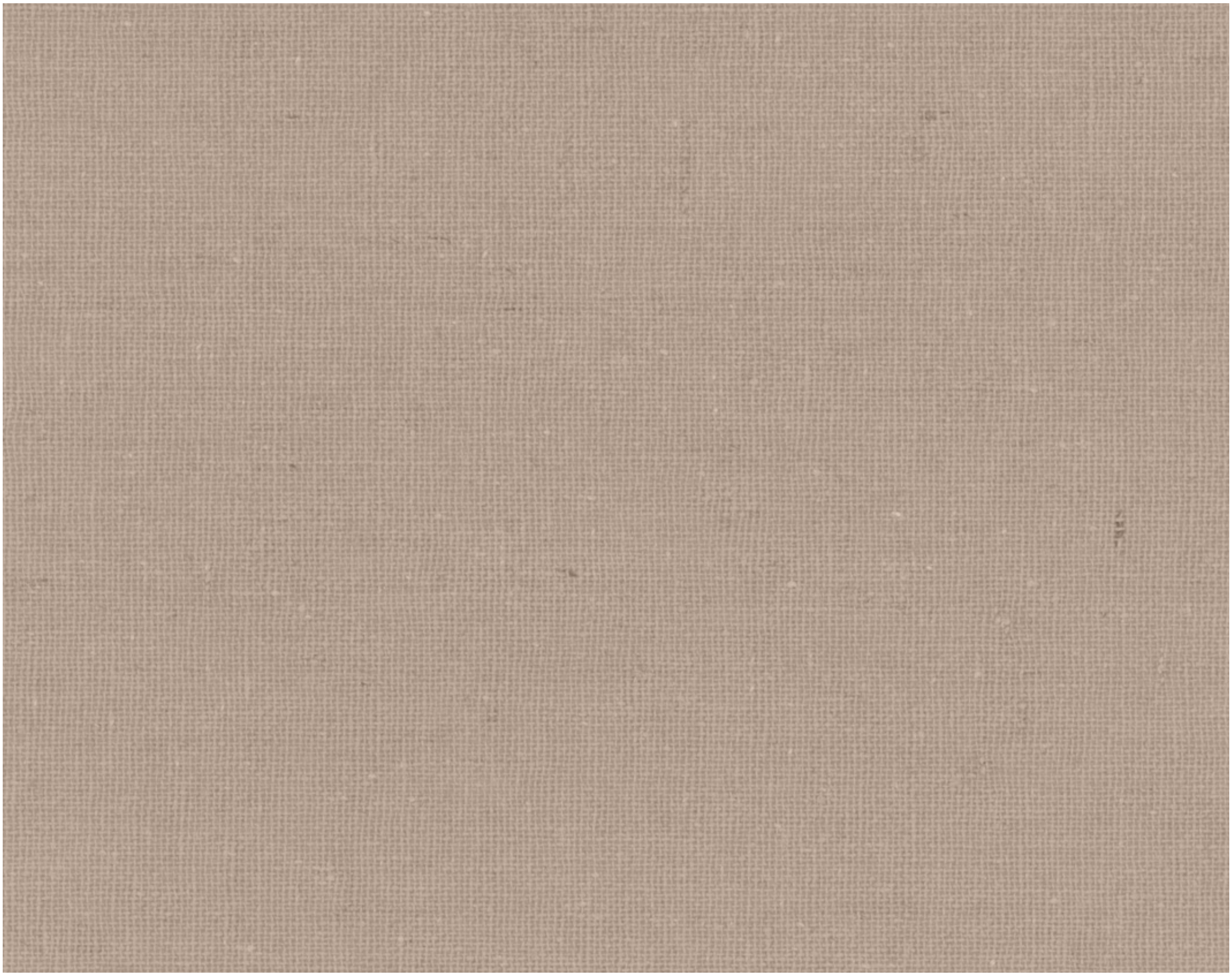

Santos Pebble

Legacy

Available in 6 colours

Legacy Thunder

Legacy Mode

Legacy Ivory

Legacy Athena

Legacy **Stone**

Legacy **Putty**

Legacy **Thunder**

Alessi

Available in
6 colours

Alessi Snow

Alessi Snow

Alessi Ivory

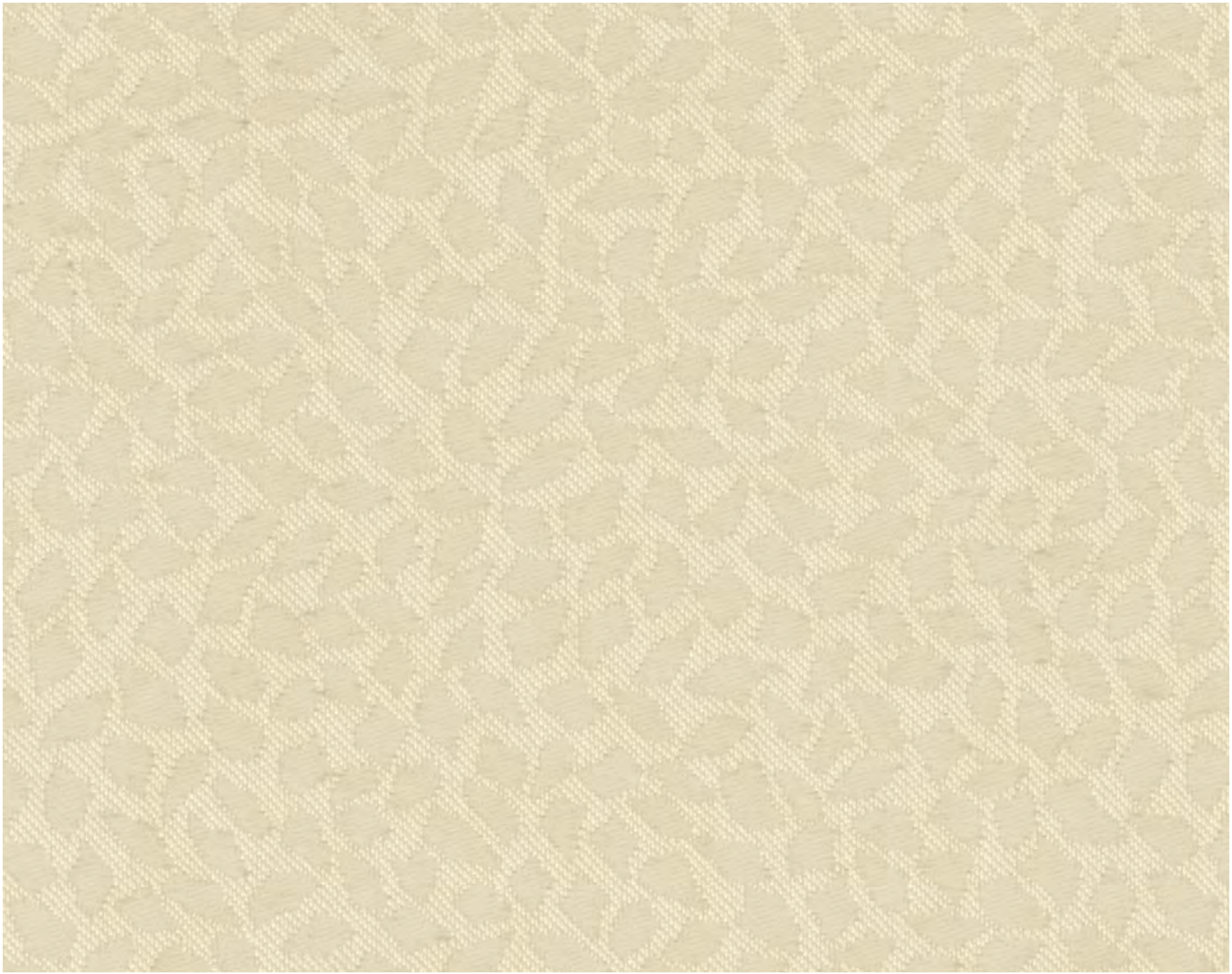

Alessi Porcelain

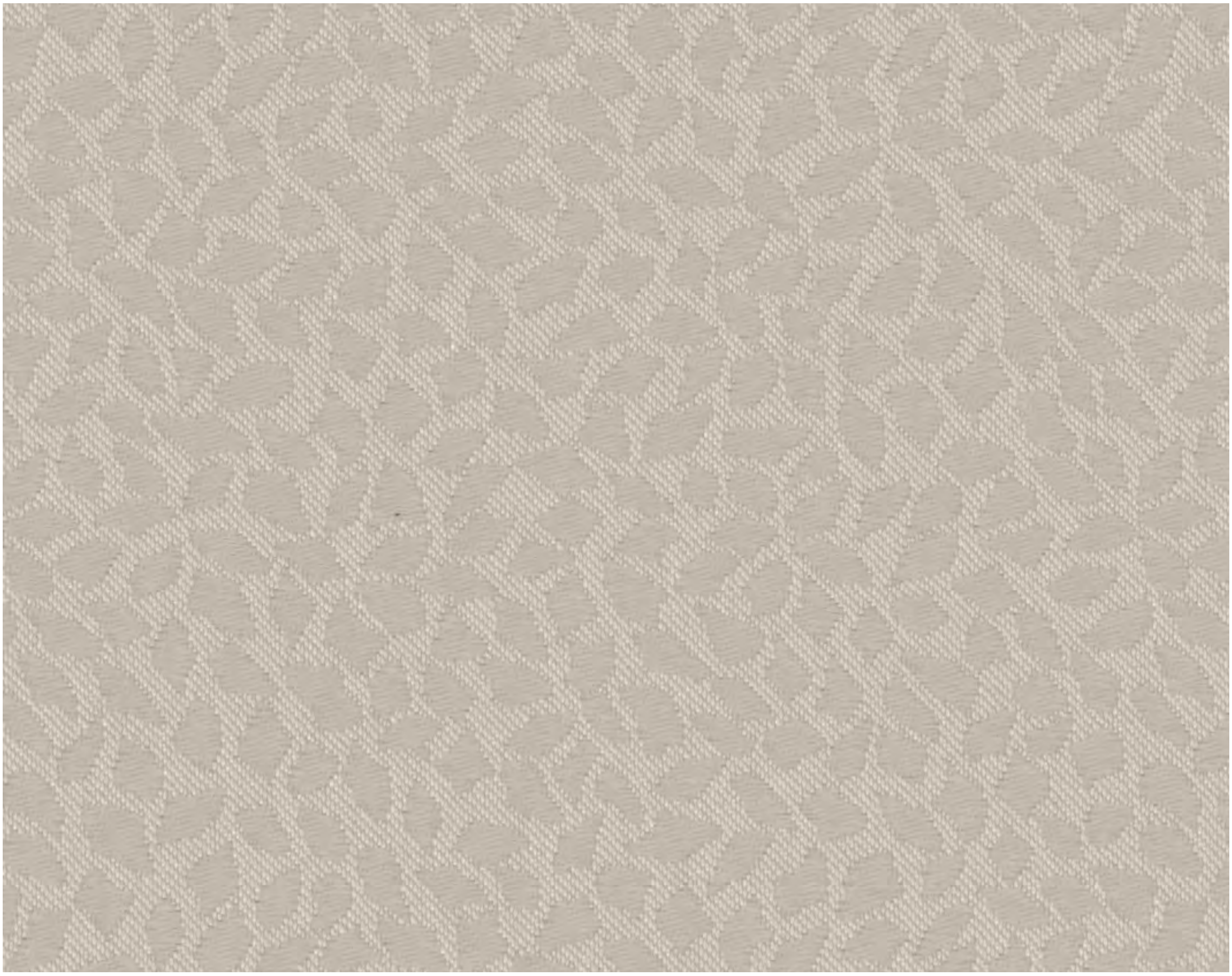

Alessi Stone

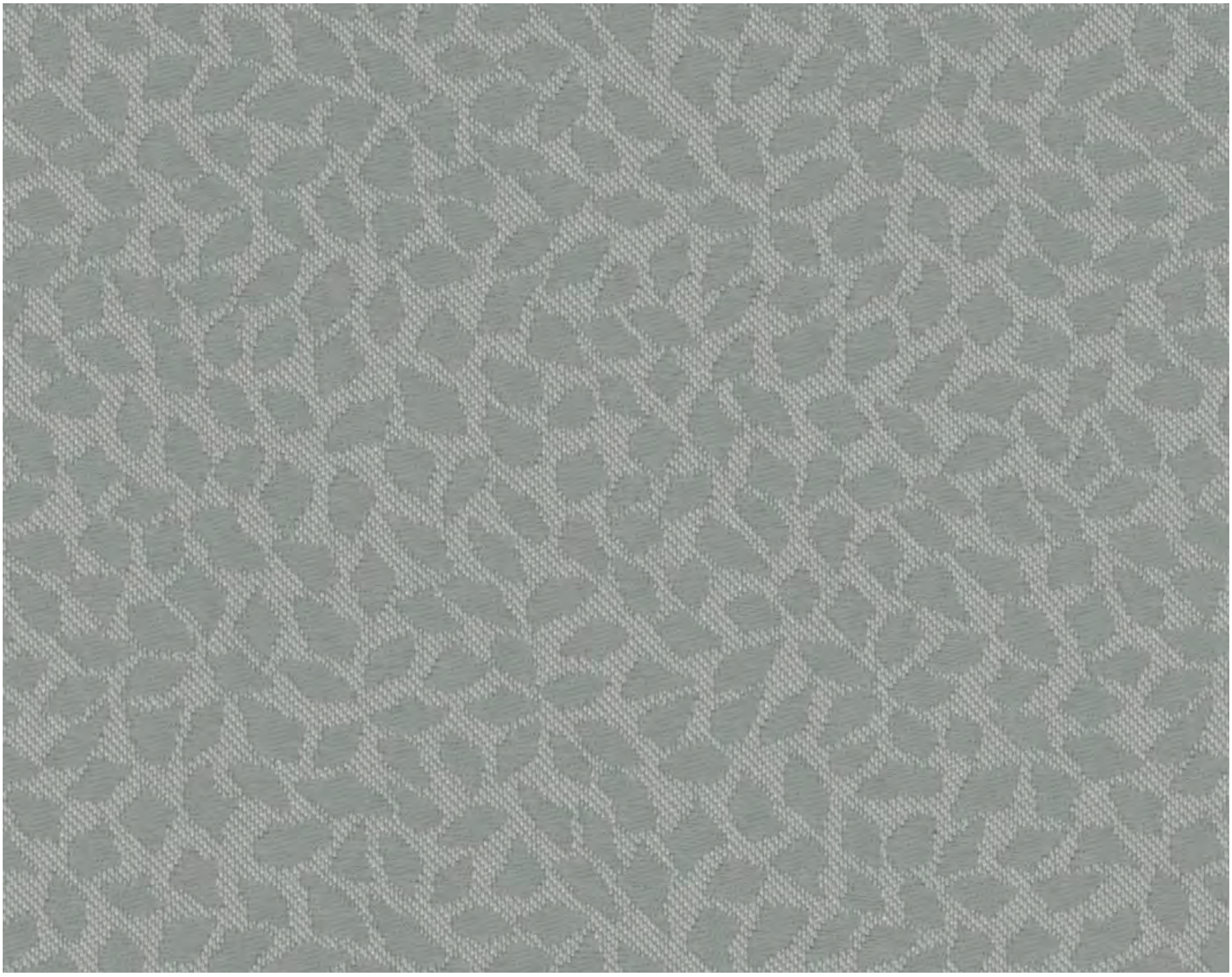

Alessi Pebble

Alessi Jet

Aria

Available in
6 colours

Aria Cape

Aria Cape

Aria Vanilla

Aria Stone

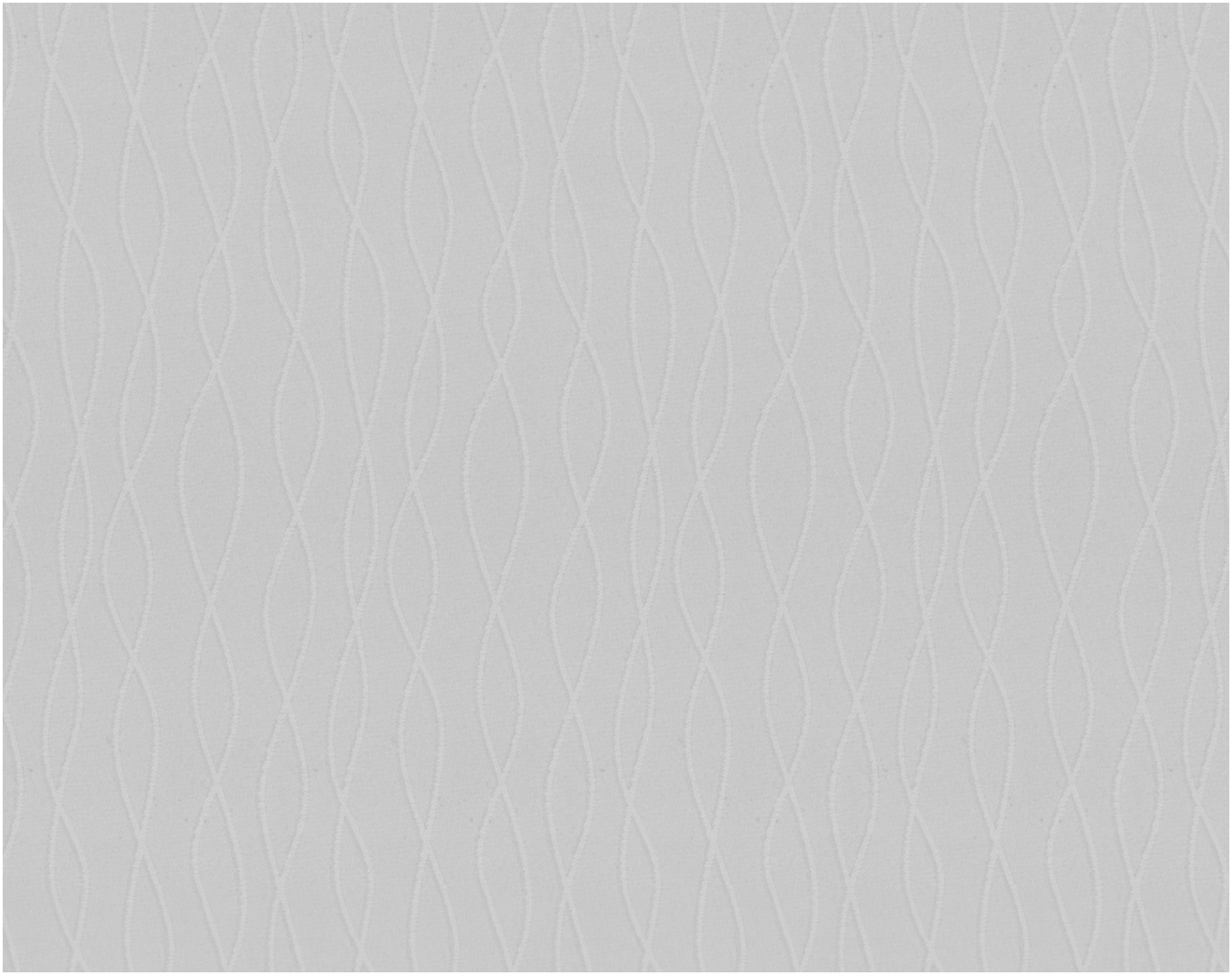

Aria Vapour

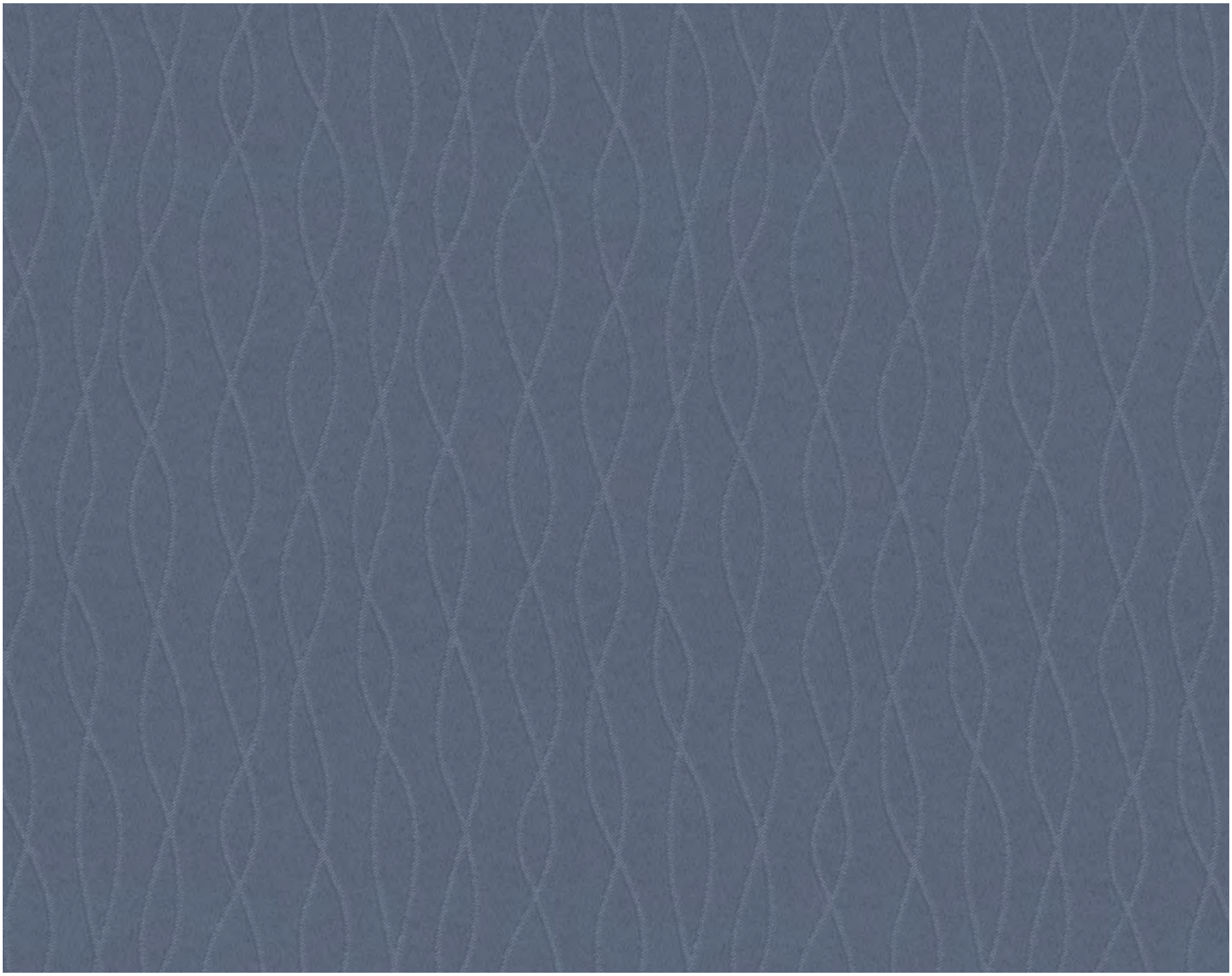

Aria Pacific

Aria Damson

Seko

Available in 6 colours

Seko Olive

Seko White

Seko Cream

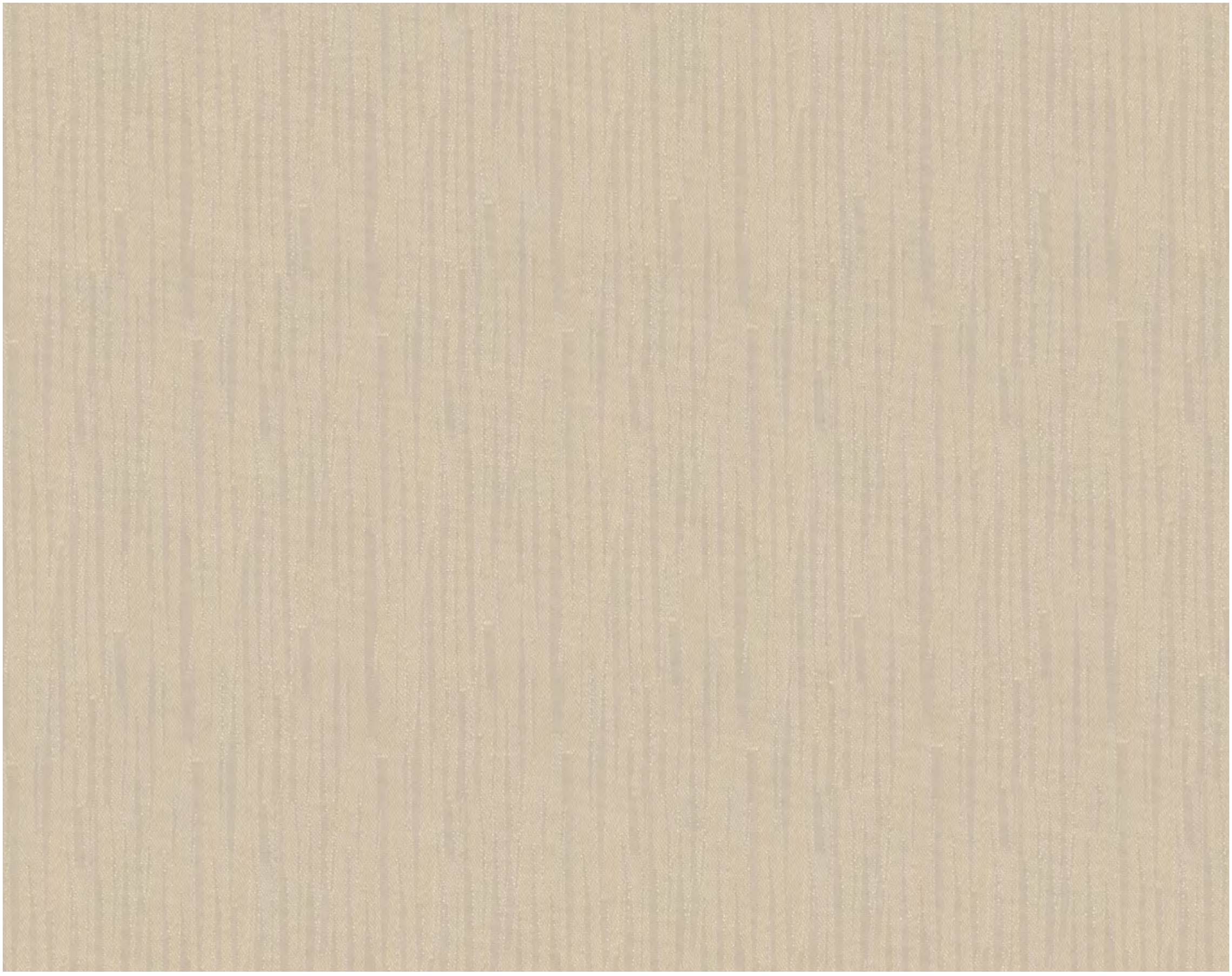

Seko **Shadow**

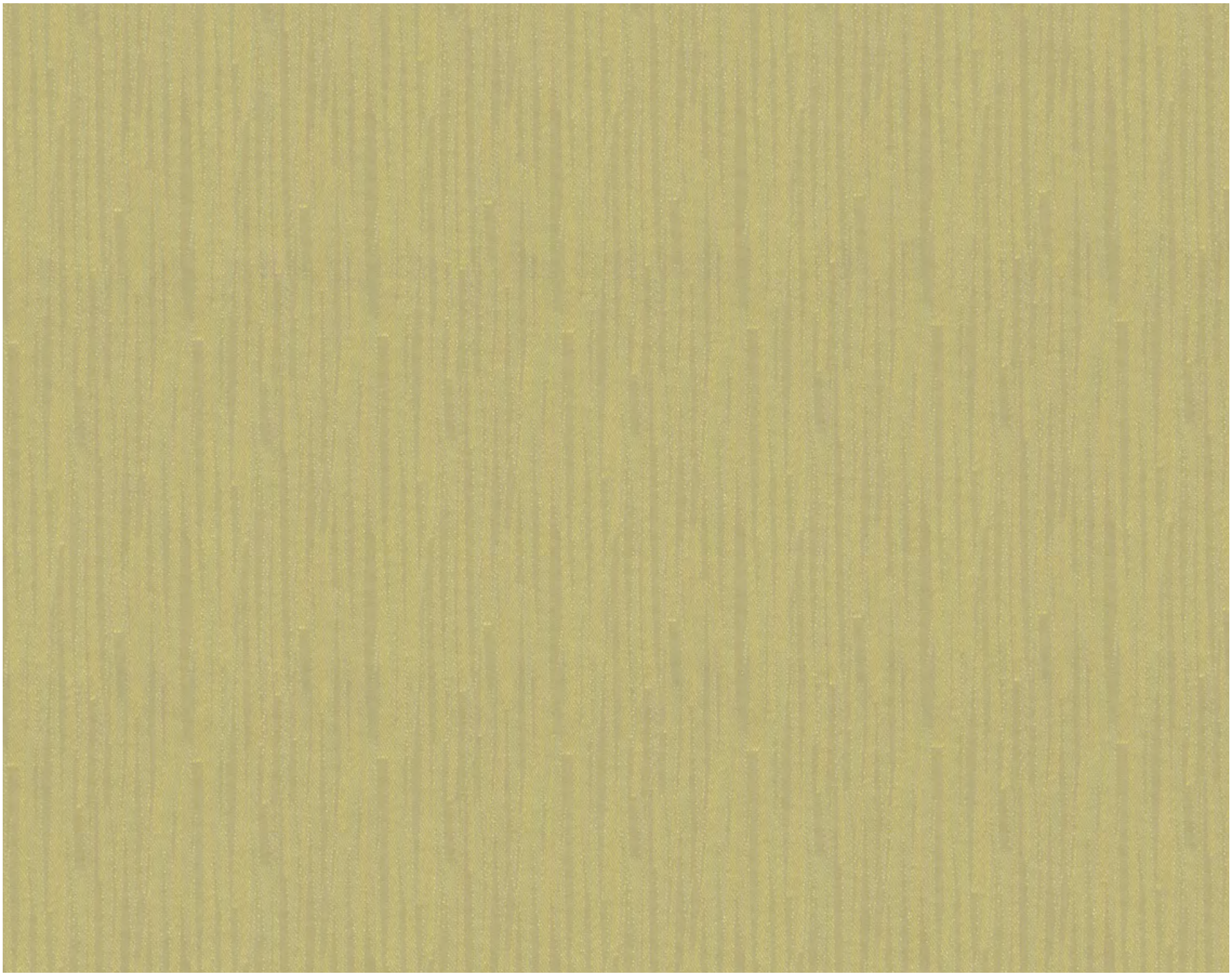

Seko **Olive**

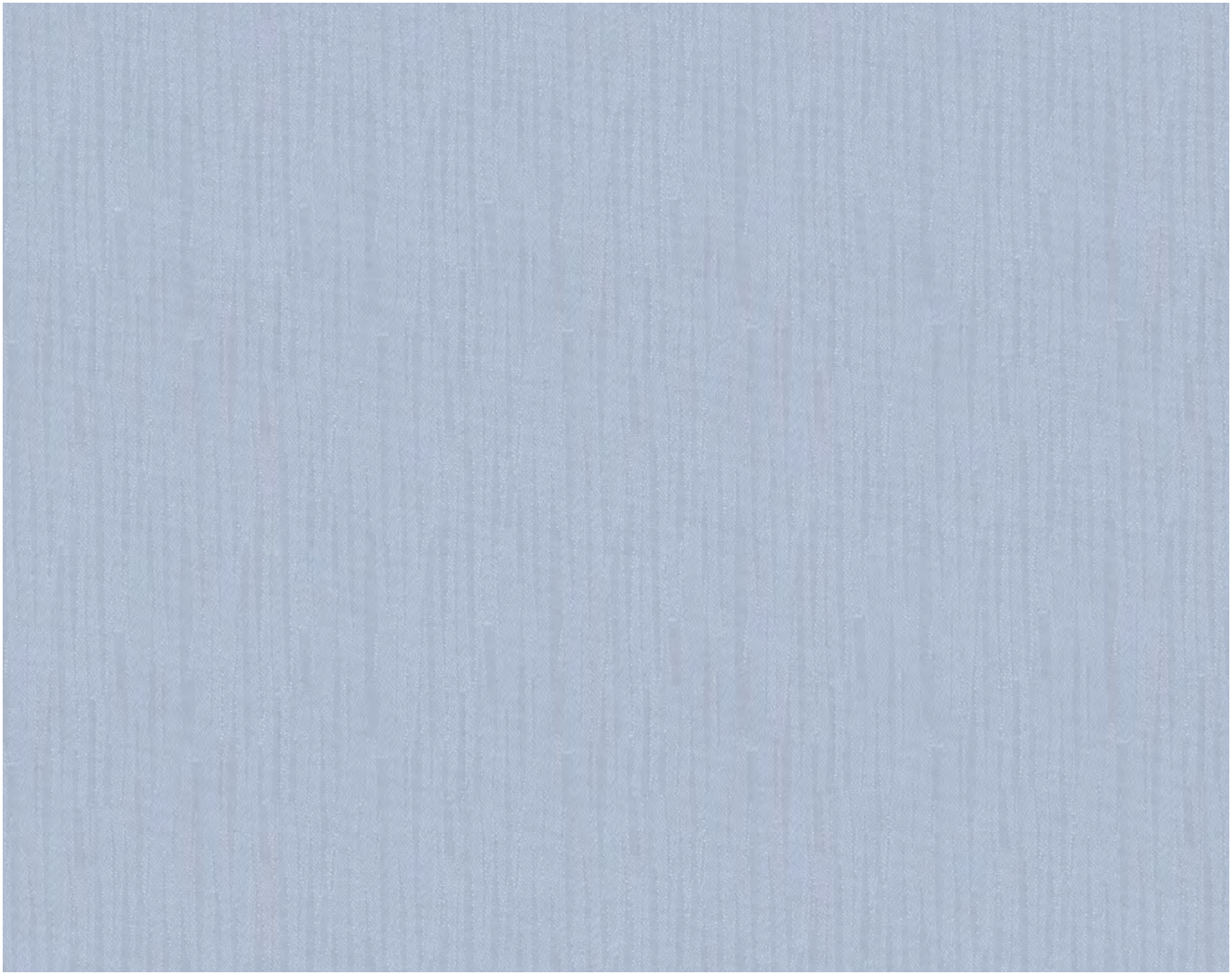

Seko Sky

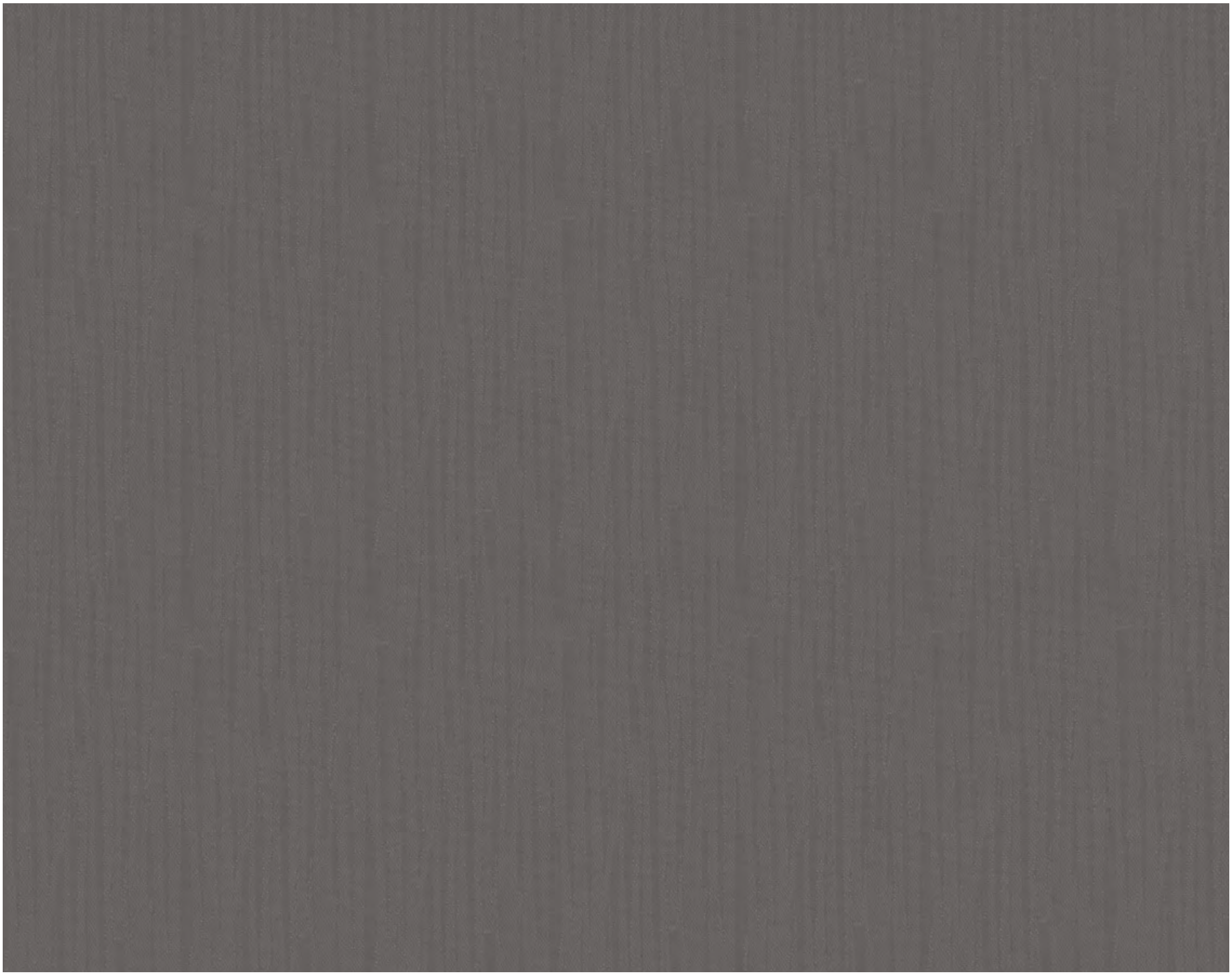

Seko Graphite

Davina

Available in
6 colours

Davina Lilac

Davina Chiffon

Davina **Ivory**

Davina Calico

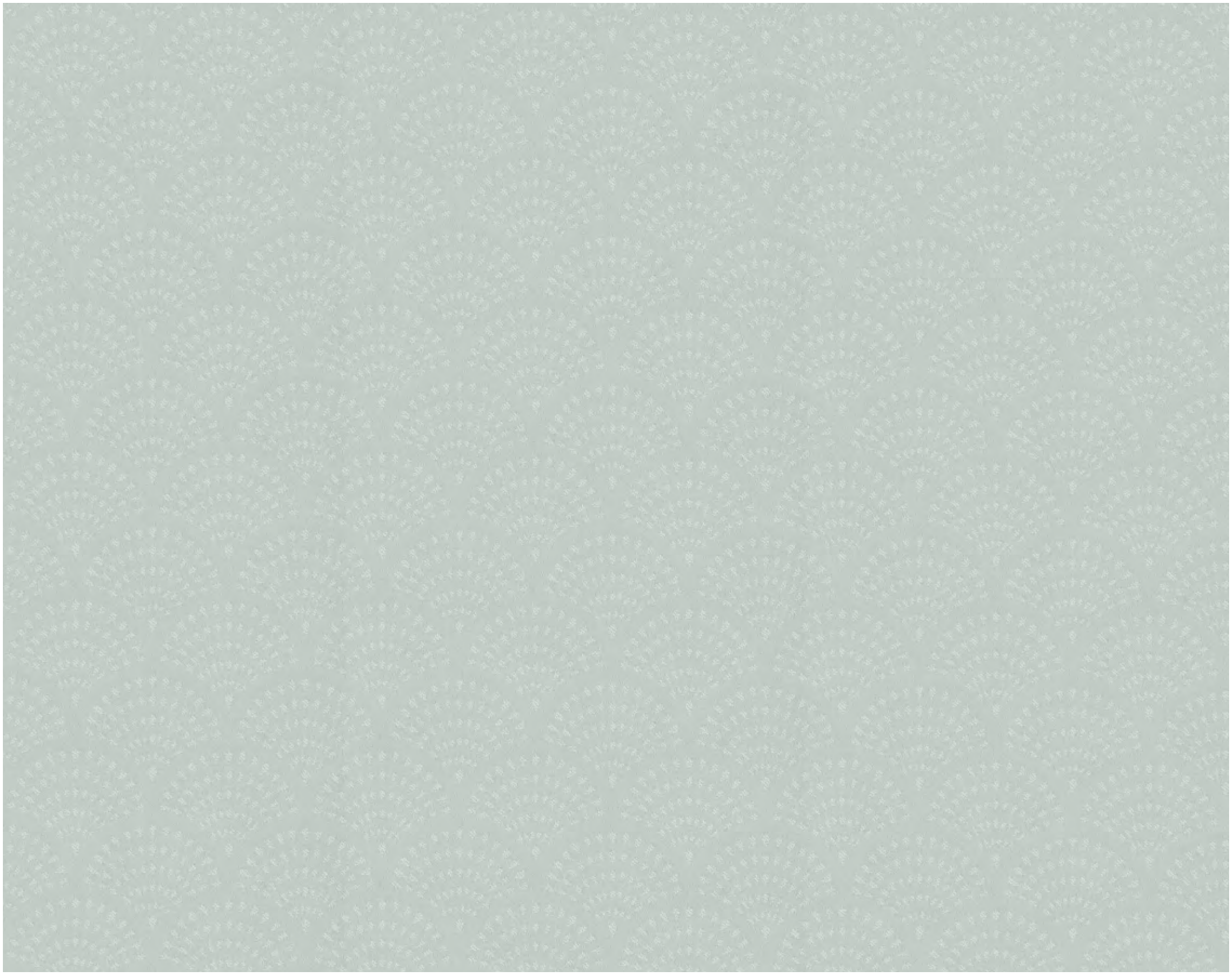

Davina Willow

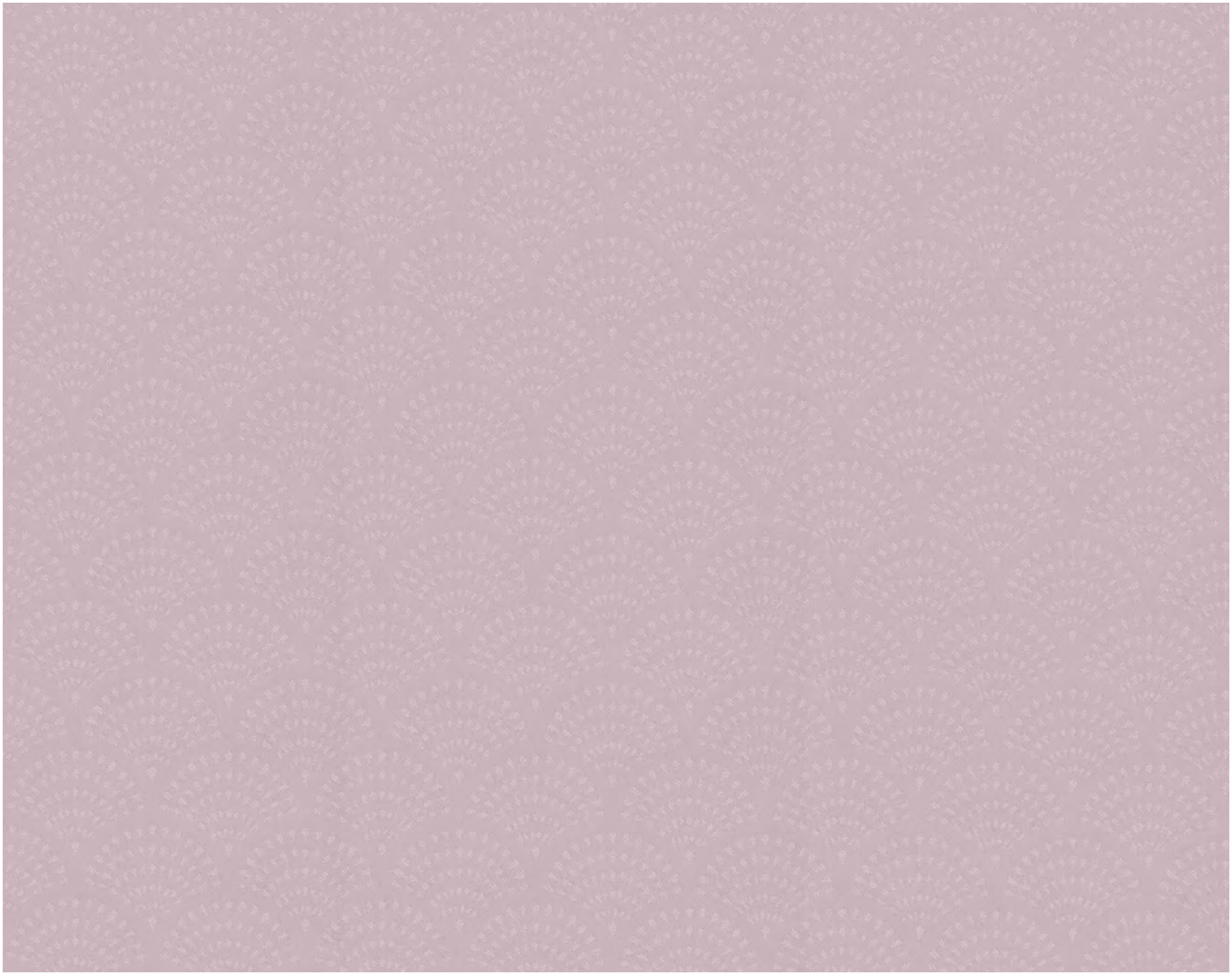

Davina Lilac

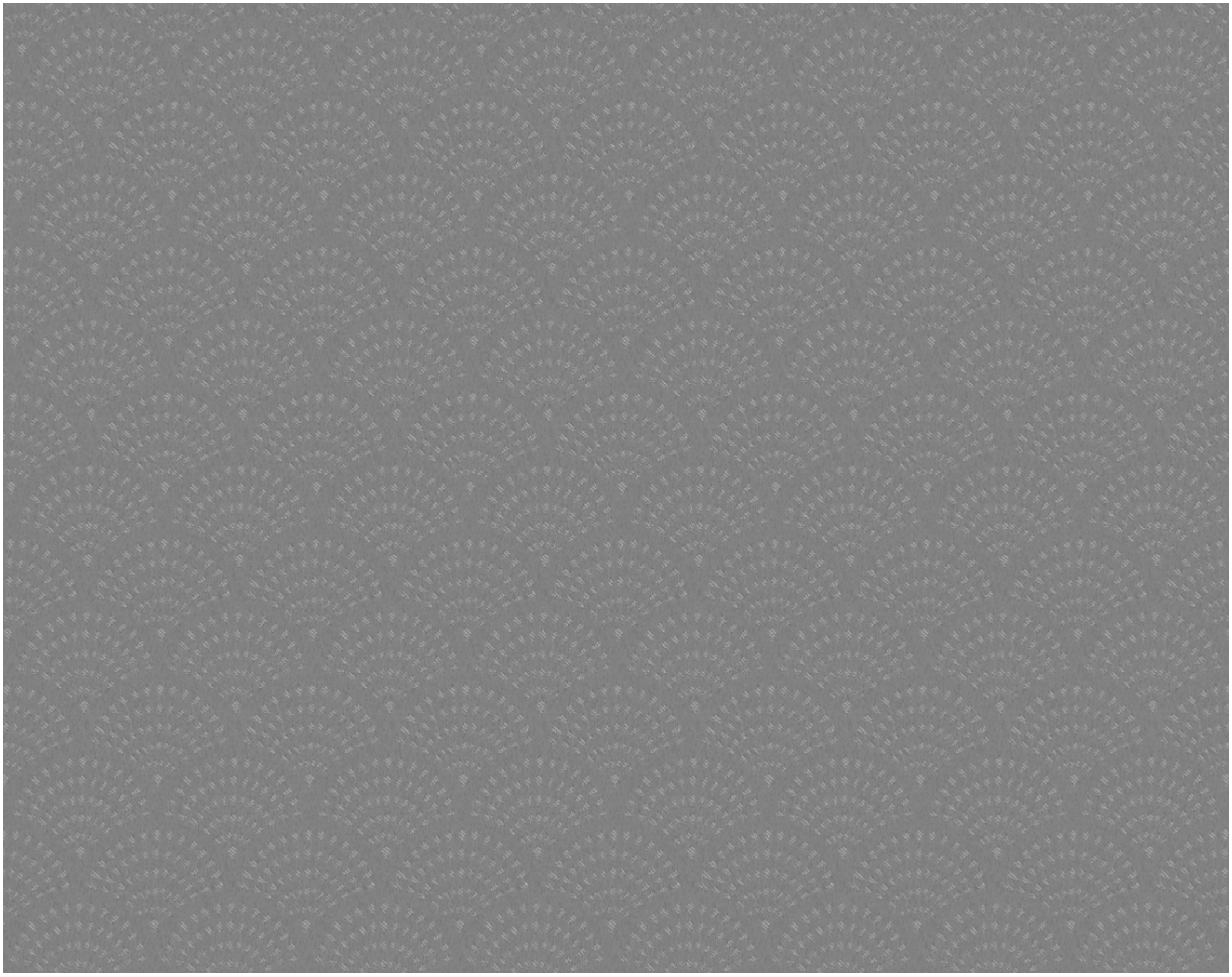

Davina **Graphite**

Calla

Available in
6 colours

Calla Duck Egg

Calla Chiffon

Calla Calico

Calla **Ivory**

Calla Rose

Calla **Mocha**

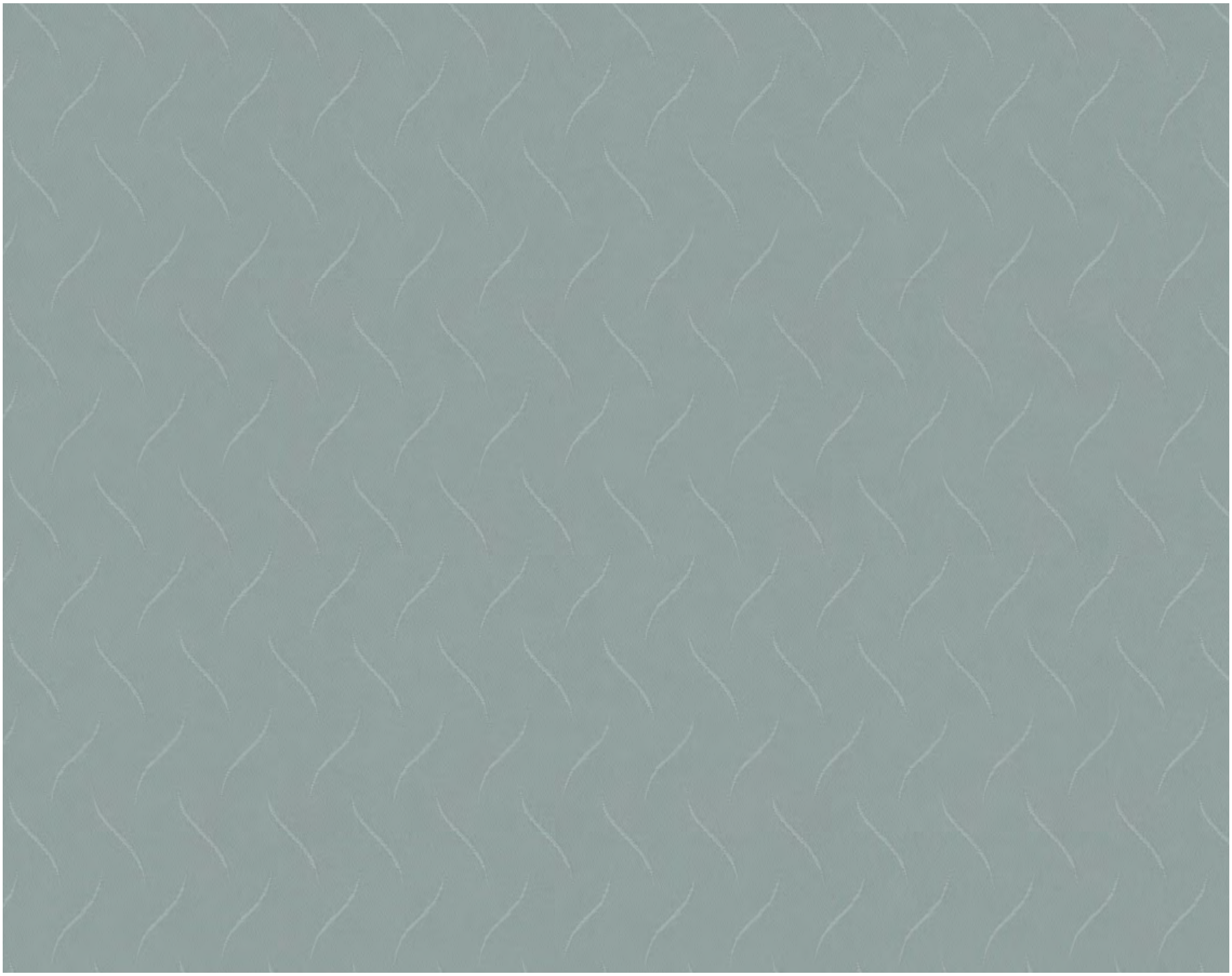

Calla Duckegg

EASICARE

Diva

Available in 6 colours

Diva Intimate

Diva Desire

Diva Gossip

Diva Intimate

Diva Obsession

Diva Reveal

Diva Vanity

Staten

Available in
6 colours

Staten White

Staten Linen

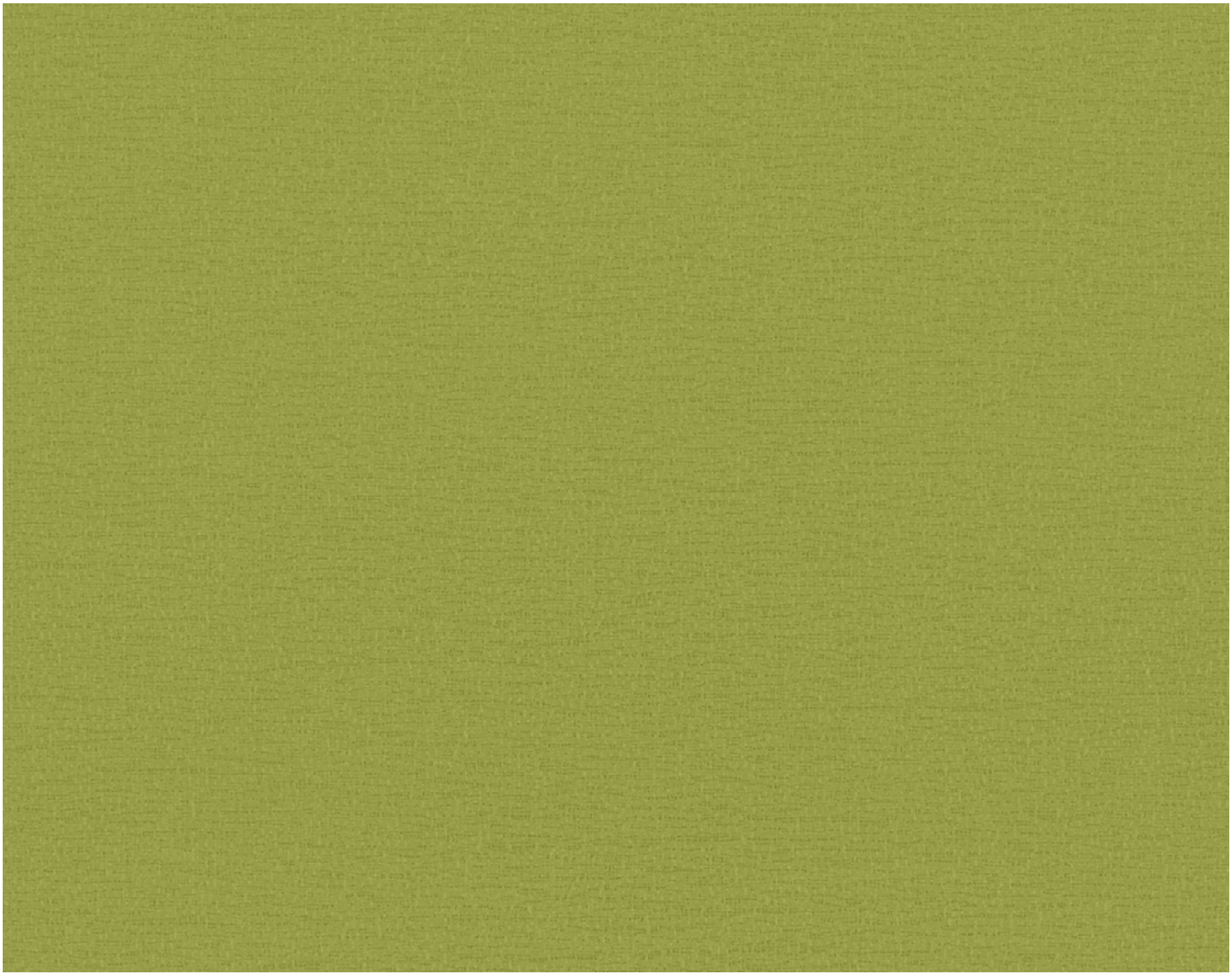

Staten Lime

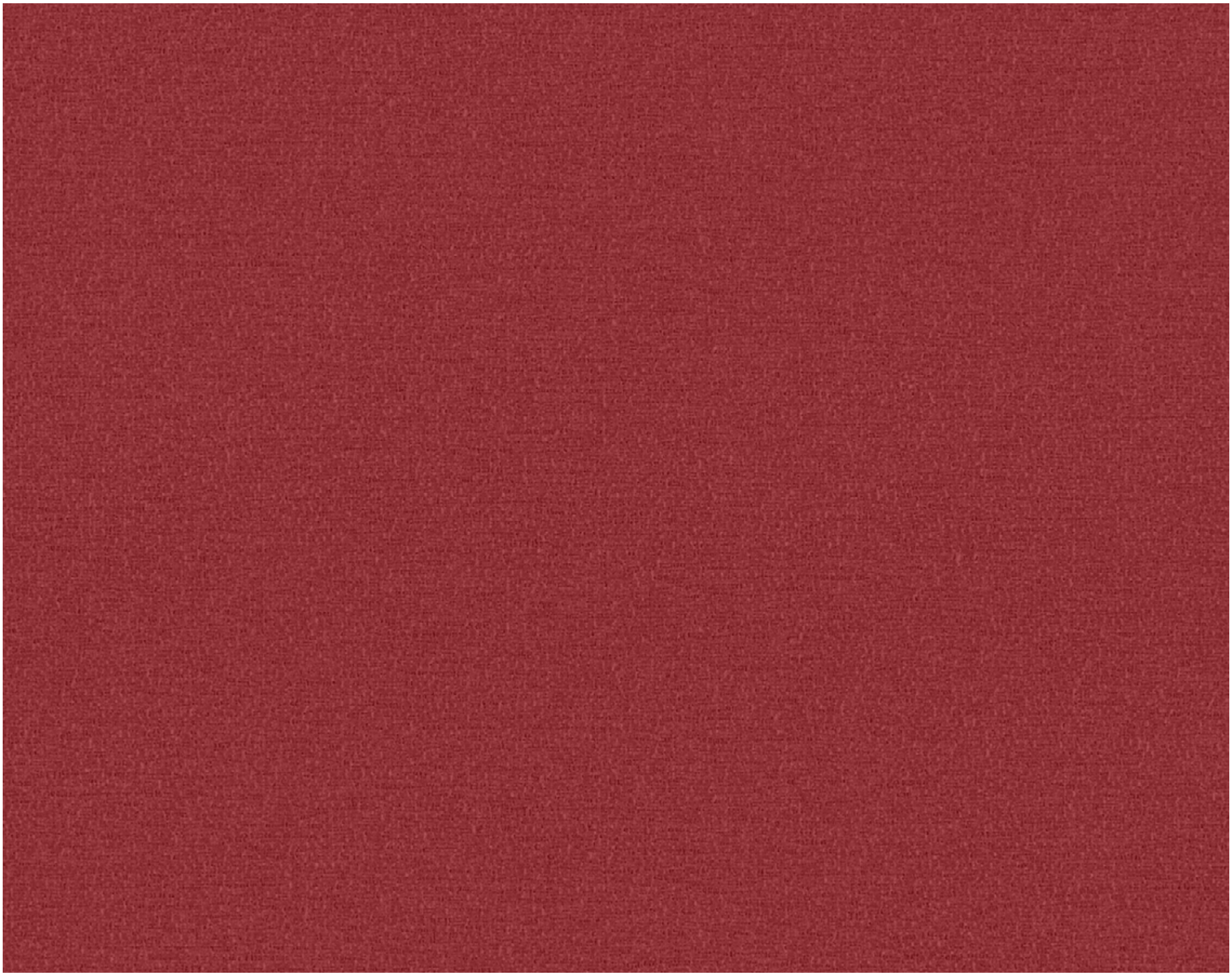

Staten Lava

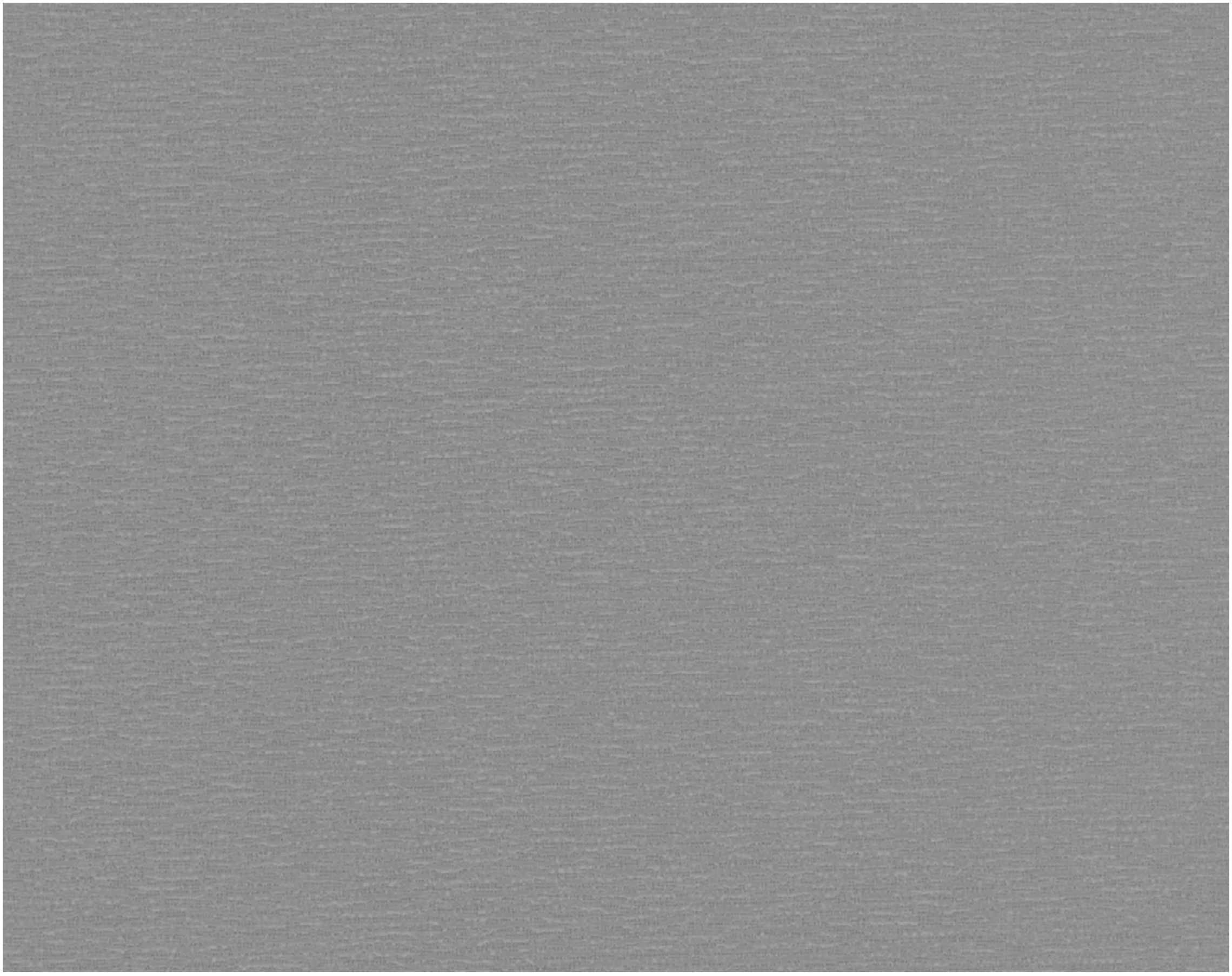

Staten Granite

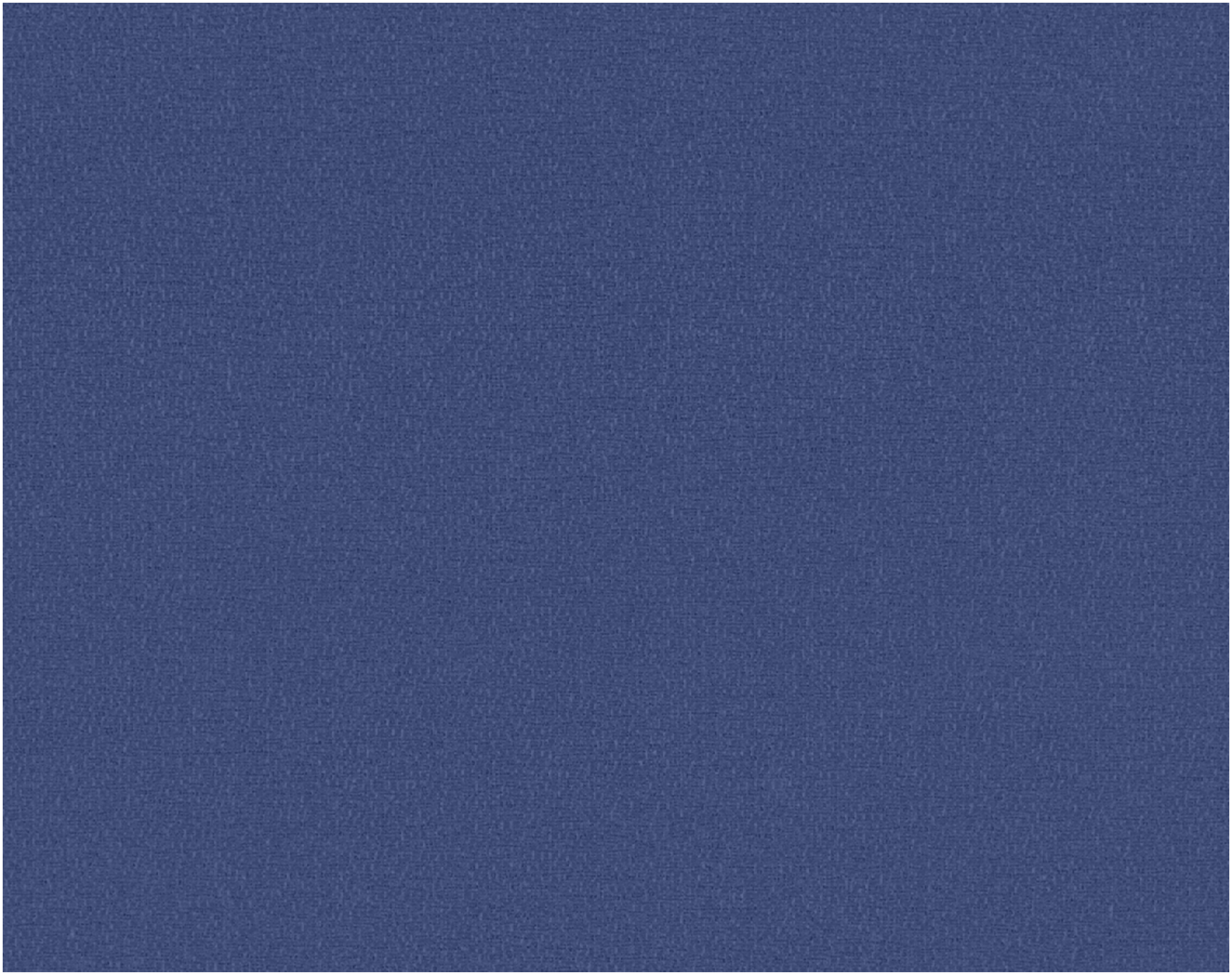

Staten Imperial

Metz

Available in 5 colours

Metz Black

Metz White

Metz Ivory

Metz Porcelain

Metz **Shadow**

Metz Black

Toro

Available in
5 colours

Toro Jasmine

Toro Vanilla

Toro Vanilla

Toro **Pebble**

Toro **Shadow**

Toro **Pewter**

Samba

Available in
3 colours

Samba Frost

Samba oyster

Samba Cream

Albany

Available in
3 colours

Albany White

Albany White

Albany Cream

Albany **Beige**

Unilux

Available in
18 colours

Unilux White

Unilux Cream

Unilux Butter

Unilux Linen

Unilux Lilac

Unilux Powder Blue

Unilux Topaz

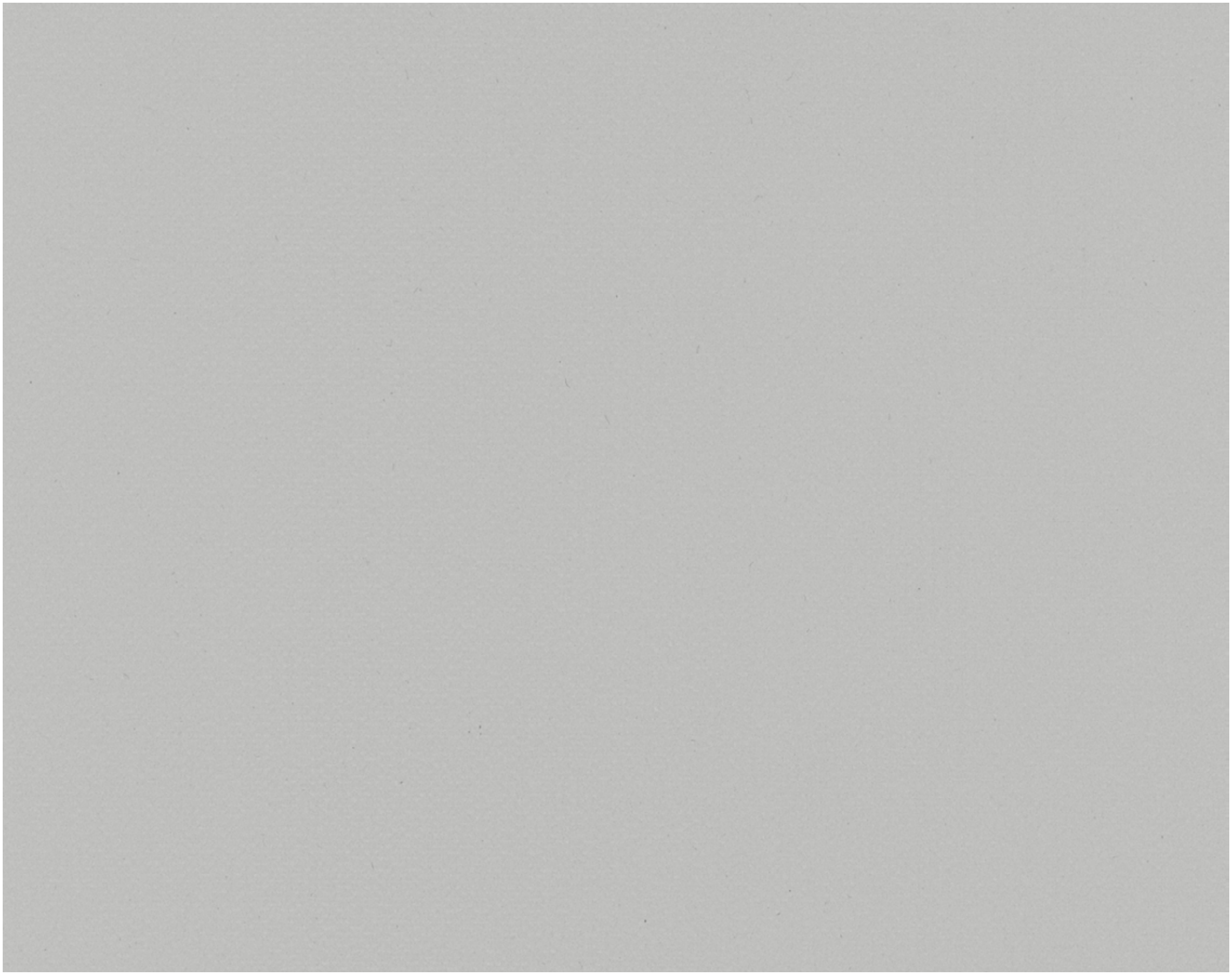

Unilux Grey

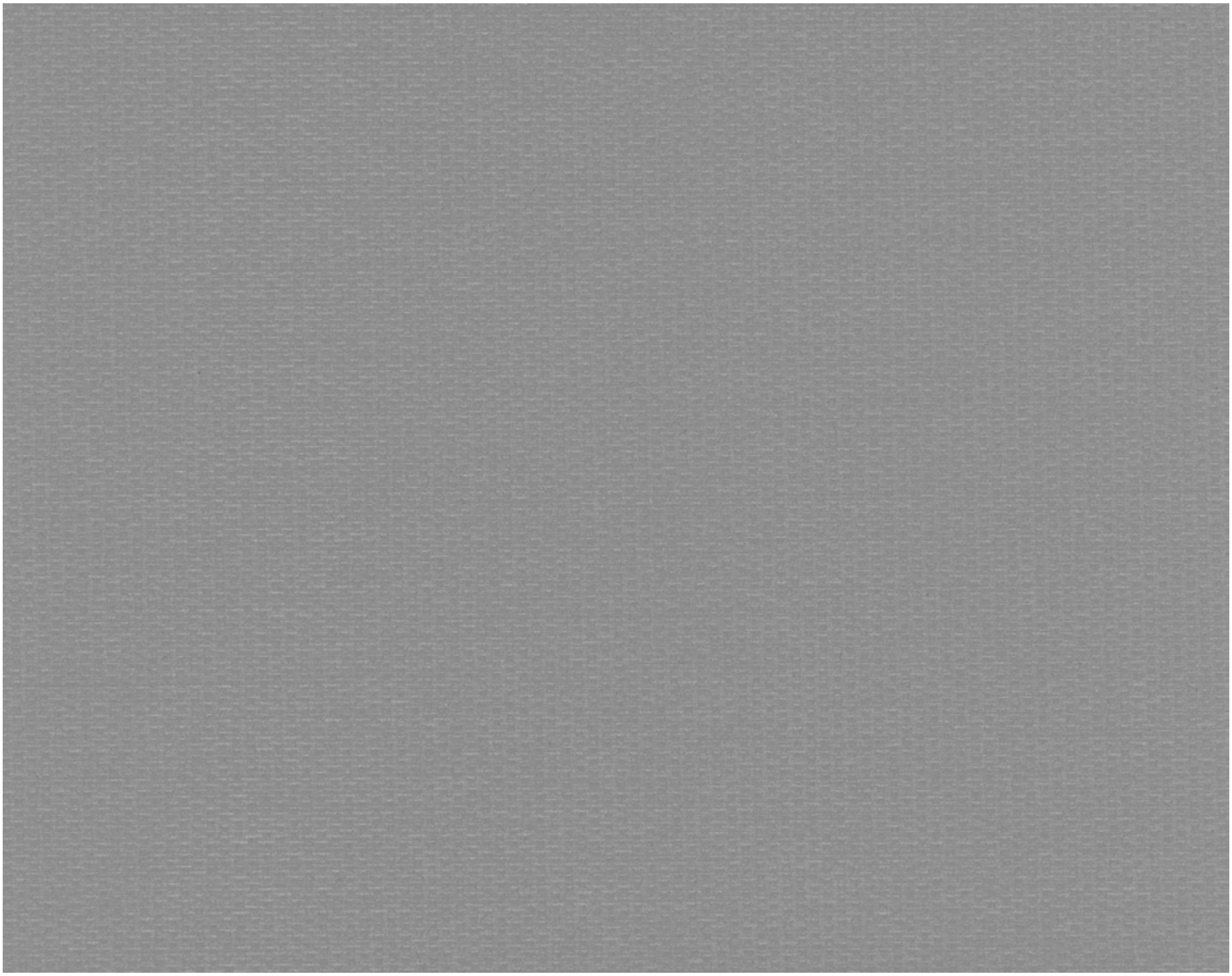

Unilux **Granite**

Unilux Buttercup

Unilux **Lime**

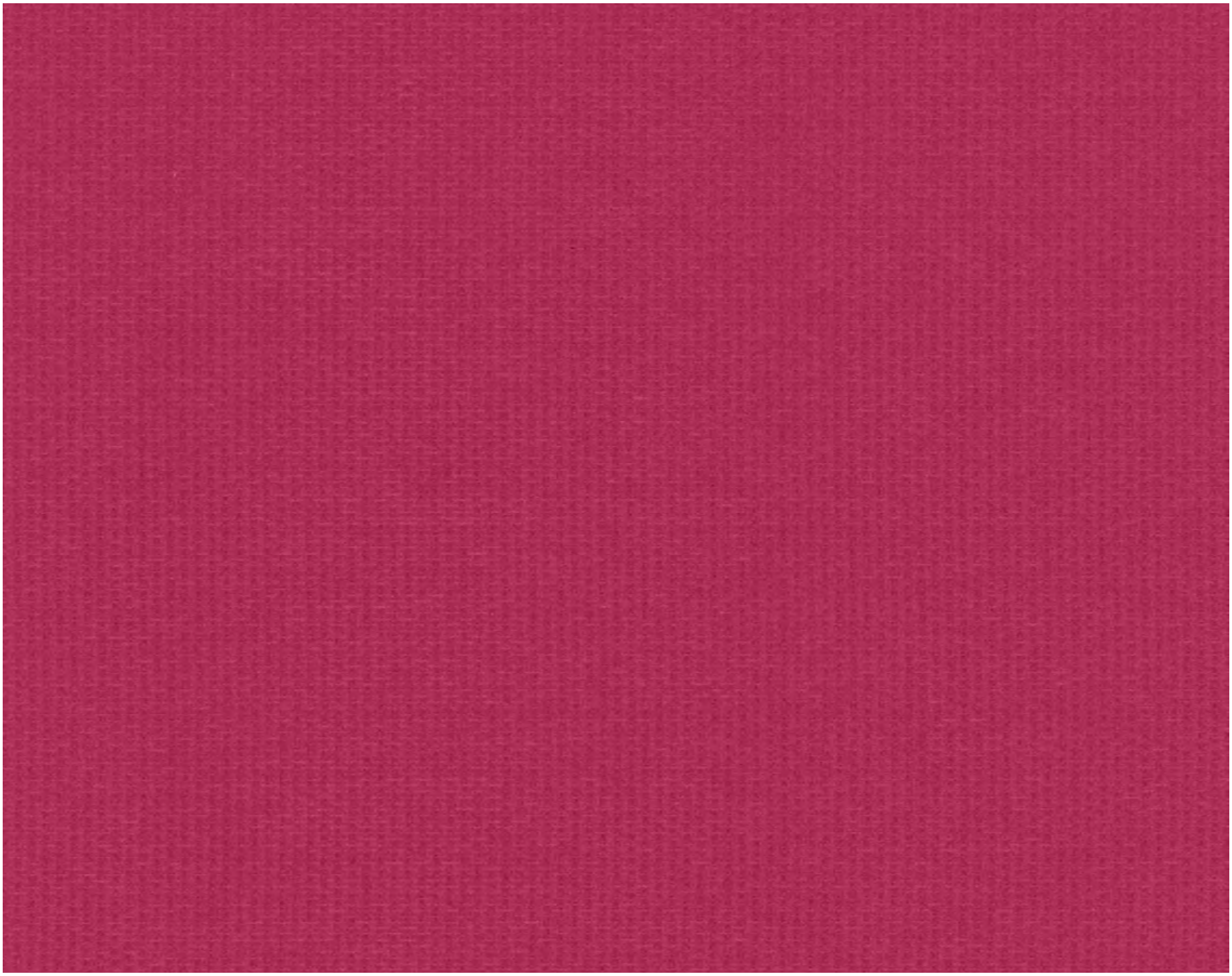

Unilux Flamingo

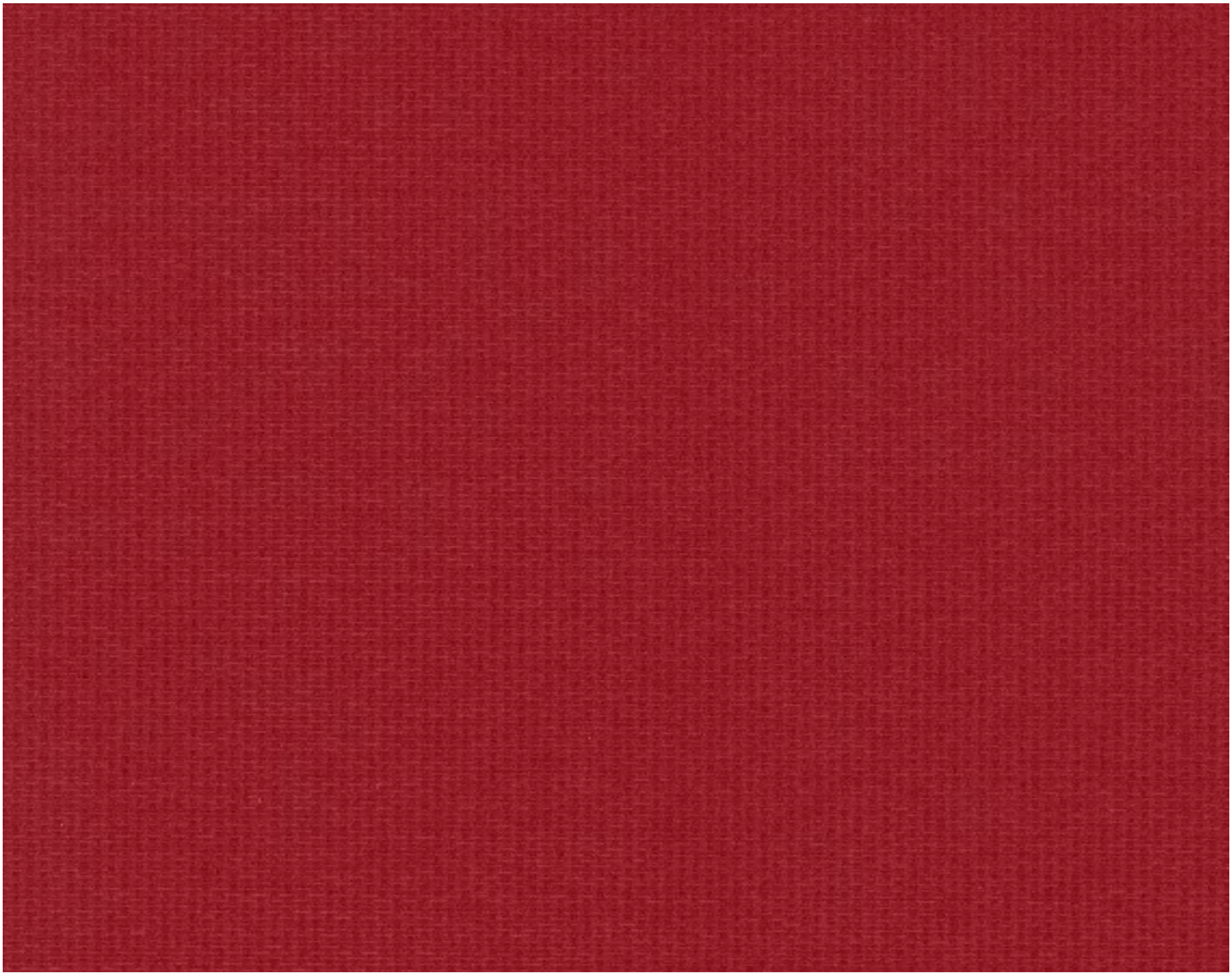

Unilux **Lava**

Unilux **Surf**

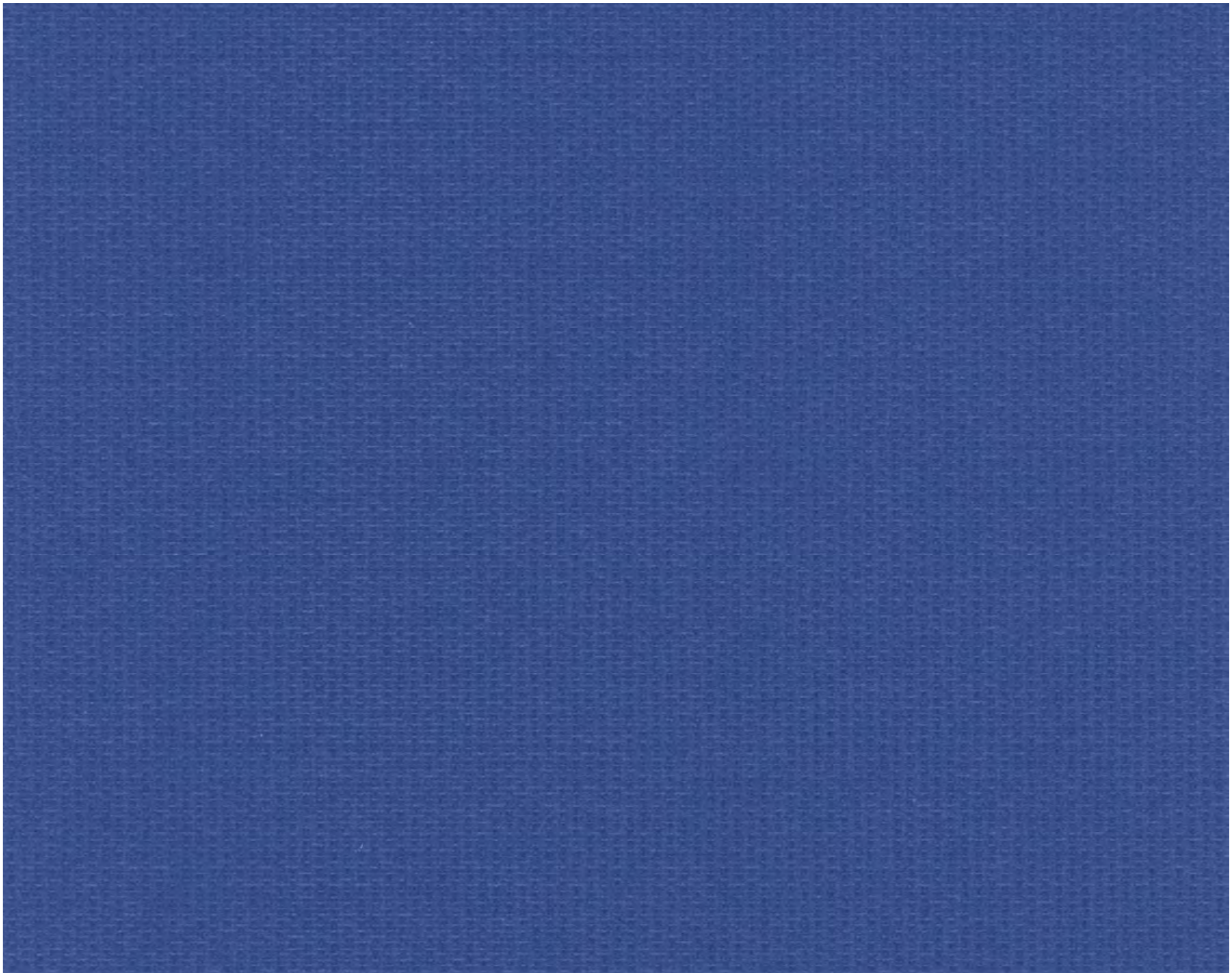

Unilux **Imperial**

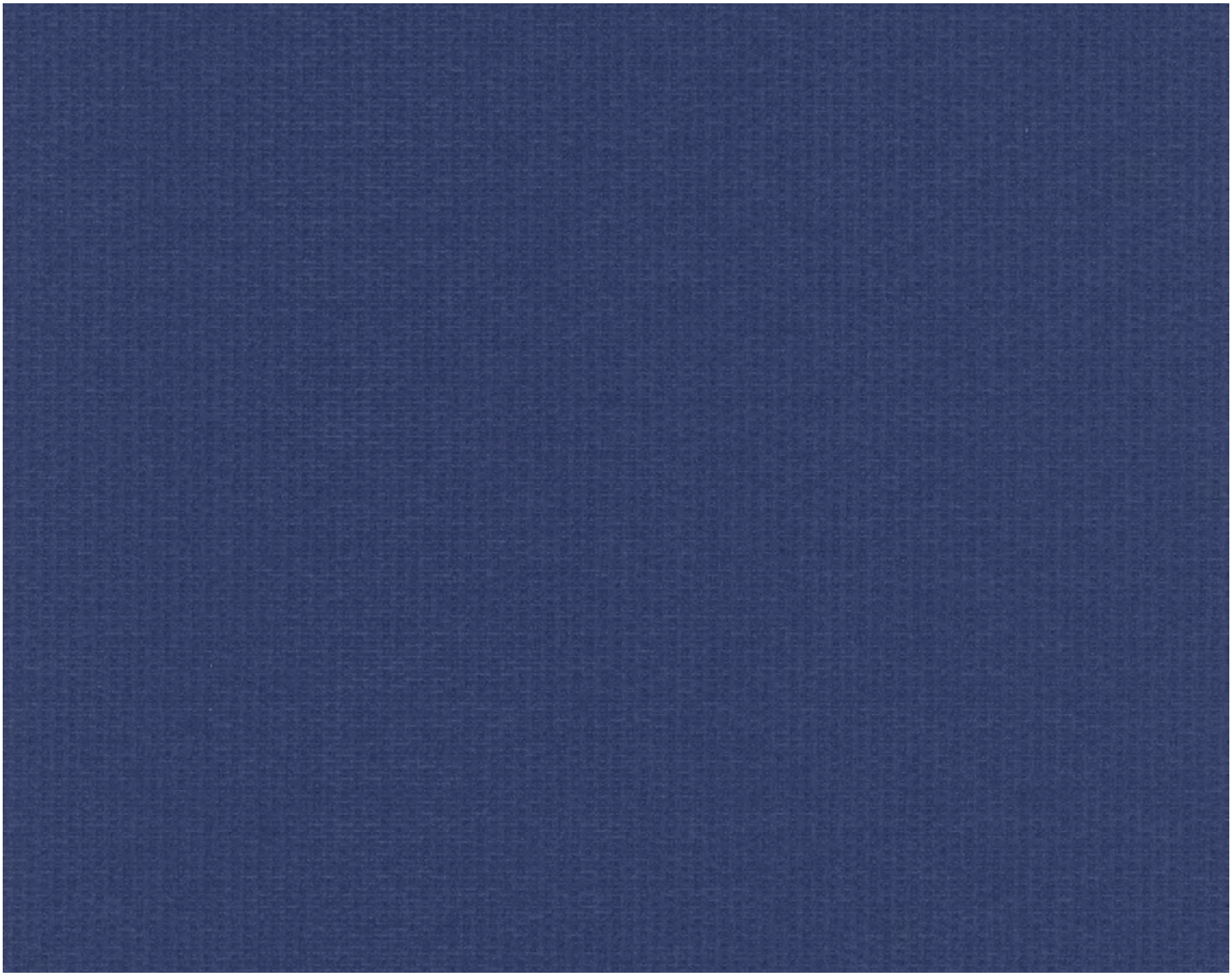

Unilux Marine

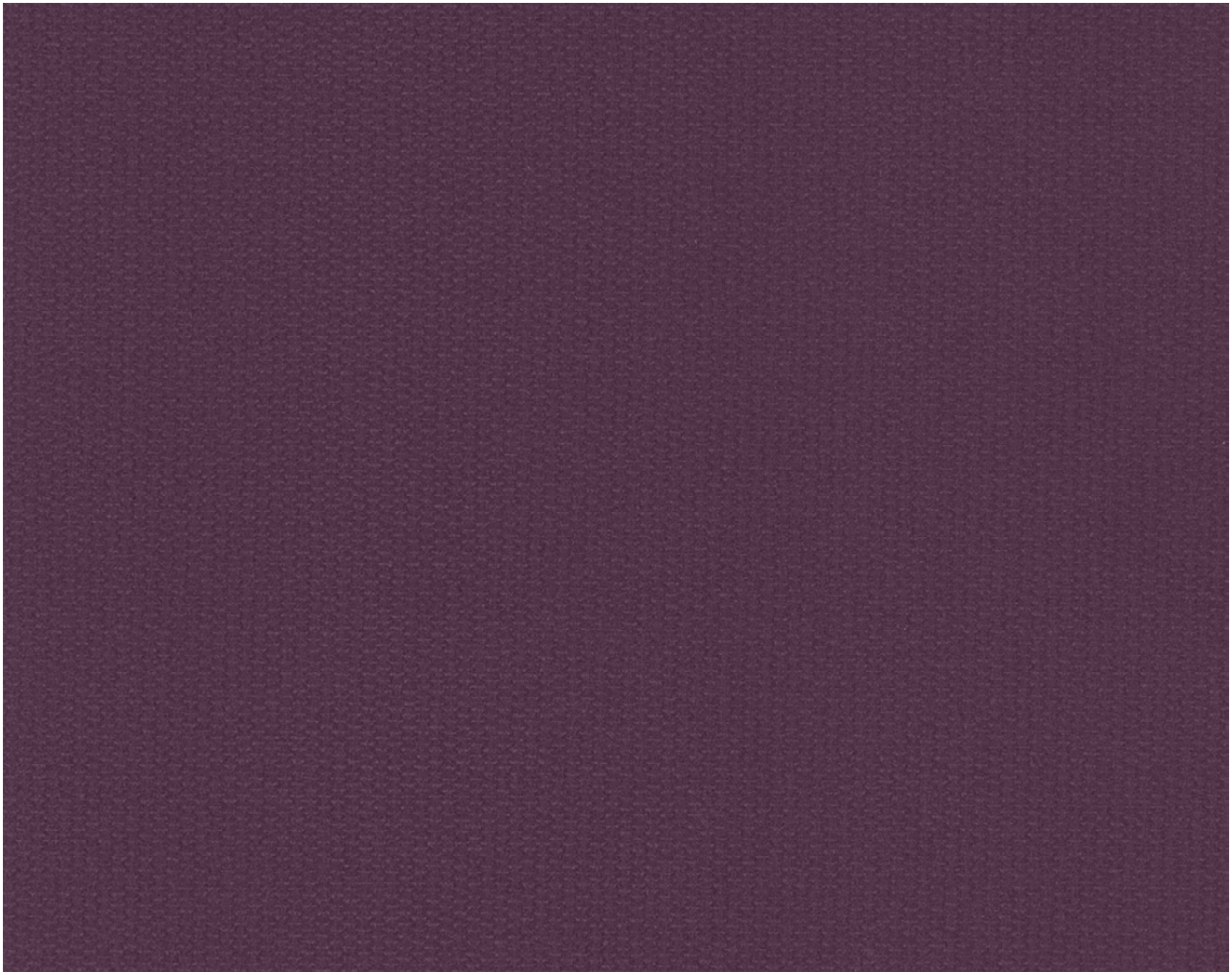

Unilux Aster

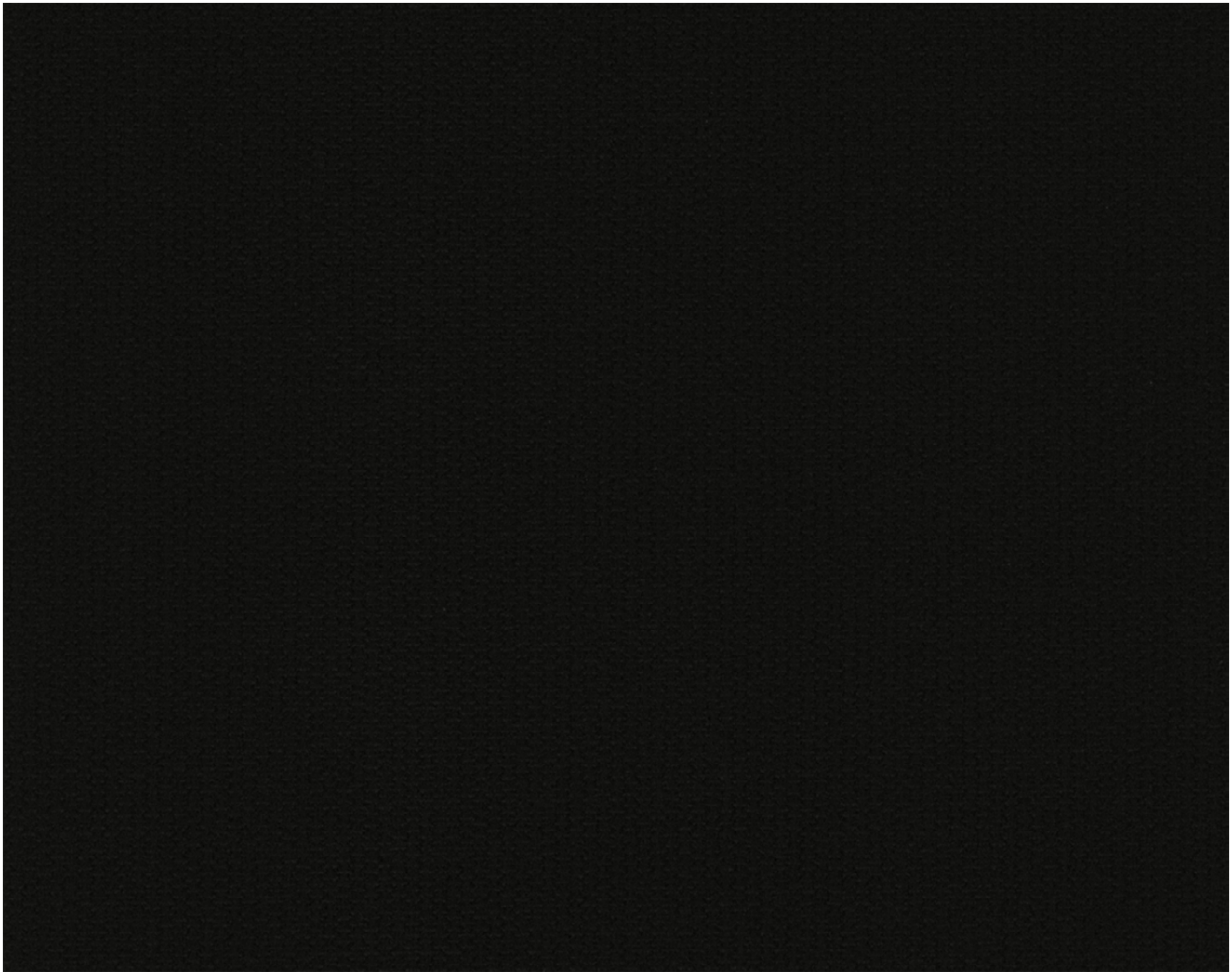

Unilux Black

thefabricbox.co.uk